



Beyond Blueprints: The Revolution of Design



SCAN HERE TO VISIT
OUR INSTAGRAM PAGE



SCAN HERE TO VISIT
OUR YOUTUBE PAGE

Photography by :-
ruvi_arch_photography
Deepak Joshi
Tel : +91 9315281513
Nakul Jain
Tel : +91 9878933677

Showroom in :- • South Delhi • West Delhi • Zirakpur

(Delhi) Showroom
1/118, W.H.S., Kirti Nagar, Near Fire Station,
New Delhi - 110015. Tel : 011 47 630 400
E-mail : sales@artnglassinc.com

(Zirakpur) Showroom
Singh Pura Chowk, Near Hotel Vintage,
Zirakpur, Tel : +91-01762-495600/1/2
Email : chd@artnglassinc.com

Works :-
Village : Johron, Post : Kala Amb, Tehsil : Nahan,
Distt : Sirmour, Himachal Pradesh - 173030.
Tel : +91-01702-320006

Toll Free : 1800 102 1464

www.artnglassinc.com | www.axsyssolutions.com | www.greenfenestration.com | www.aarnahomes.com

follow us on :



101 | PROJECTS THAT TRANSCEND



101

PROJECTS THAT
TRANSCEND





Preface

Dear Esteemed Readers,

Step into the fascinating world of glass and fenestration as we proudly present the latest edition of our magazine—a testament to four decades of unwavering commitment, pioneering innovation, and steadfast leadership. This journey, which began in the heart of Delhi with a focus on decorative glass, has evolved into an extraordinary odyssey that has shaped the very landscape of our industry.

Our narrative is one of transformation—from a local player specializing in decorative glass to the establishment of India's largest processing plant. This metamorphosis is not just our story; it symbolizes the transformative evolution of the glass and fenestration industry. Today, as we stand as leaders, we reflect not only on our growth but on the journey that has redefined possibilities for our clients and partners.

Our roots as pioneers in decorative glass provided the foundation for our expansion into six distinct verticals. Architectural masterpieces, automotive safety solutions, bulletproof applications, exported glass furniture, and appliance craftsmanship—each venture has been a testament to our commitment to excellence. Our ability to diversify and excel in these verticals has positioned us at the forefront of the industry, setting benchmarks and earning the trust of clients as leaders in every domain.

At the core of our success lies a commitment to providing end-to-end solutions. We are more than suppliers; we are collaborators in transforming spaces. Our comprehensive offerings, ranging from the intricate details of railings to the sophisticated elegance of shower cubicles, from the functional reliability of automotive glass to the sheer brilliance of skylights and mirrors, reflect our dedication to craftsmanship and innovation.

In 2012, recognizing the evolving needs of our clients, we ventured into uPVC doors and windows. This strategic move was not just about diversification but a testament to our adaptability and resilience. Swiftly, we became a formidable force in the uPVC domain, showcasing our ability to navigate industry shifts while maintaining a commitment to excellence.

However, our pursuit of growth and innovation did not cease there. The year 2015 stands out as a pivotal moment in our journey. With strategic foresight, we forward-integrated into aluminum—a decision that reshaped the trajectory of our company. Since then, we have not merely thrived; we've dominated the aluminum industry, consistently delivering excellence in every project undertaken.

This special edition, titled "101 Sites: Projects that transcend," transcends traditional publications. It is more than a collection of photographs; it is a narrative of our impact on facades and door windows throughout the transformative year of 2023. It is a testament to the dedication of our team, the trust of our esteemed clients, and the cutting-edge solutions that define our aluminum division.

As you immerse yourself in the pages of this edition, you will witness defining moments where our expertise and meticulous craftsmanship have left an indelible mark. This journey goes beyond the physical structures; it is about transforming spaces and creating environments that inspire. Each photograph tells a story—a story of innovation, resilience, and unwavering commitment.

This compilation is a heartfelt tribute to the people who have believed in our vision and partnered with us in redefining possibilities. It is a celebration of collaboration, a reflection of the relationships that have been pivotal in our journey. The magazine not only showcases the finished projects but also the journey—capturing the challenges, triumphs, and the collective spirit that propels us forward.

In celebrating this journey, we invite you not just to be spectators but active participants. Share in our deep sense of achievement, innovation, and unwavering commitment to excellence. The stories behind each photograph echo the collective effort of our team, the creativity of our clients, and the transformative impact of our solutions.

Thank you for being an integral part of our celebratory journey. Here's to many more decades of setting new benchmarks, redefining possibilities, and collectively shaping the future of the glass and fenestration industry.

Best Regards,

Art N Glass



Introduction

Art N Glass Group, an eminent conglomerate comprising Axsys Solutions, Art-N-Glass, and Green Fenestration, stands as a paragon of excellence in the glass, aluminum, and fenestration industry. With a rich history spanning over four decades, this triumvirate of industry leaders has etched an indelible mark on the landscape, setting unparalleled standards in innovation, quality, and global expansion.

A Tapestry of Innovation:
The group's journey commenced in 1986 with the establishment of Nangloi Glass and Plywood. However, it was the visionary leadership and an unwavering commitment to innovation that propelled Art N Glass Group into a league of its own. Over the next decade, multiple factories sprang up in Delhi, and the group distinguished itself by becoming pioneers in various decorative glass processes, laying the groundwork for what would evolve into an industry powerhouse.

In 2005, a transformative chapter unfolded as the group ventured into a more illustrious phase by setting up a cutting-edge glass processing plant. This pivotal move marked a transition from the realms of decorative glass to embrace architectural, automotive, and even bulletproof glass. The machinery, sourced meticulously from global leaders in Finland, Germany, Italy, Austria, and the USA, underscored the group's dedication to cutting-edge technology and adherence to international standards.

Global Footprint and Diversification:
The early 2000s saw Art N Glass Group not just as a regional player but as a global force. Display centers were established in Delhi and Chandigarh from 2000 to 2010, showcasing a diverse range of glass and aluminum products. These centers served as hubs of innovation, providing clients with a firsthand experience of the group's revolutionary offerings.

The year 2012 marked a significant milestone as Art-N-Glass expanded its glass capacity threefold and concurrently delved into the production of uPVC doors and windows. This move led to the inception of Green Fenestration Technologies, importing a comprehensive setup from Germany, thus solidifying the group's position as a leader in high-tech uPVC solutions.

A Symphony of Entities:
The ensemble expanded further in 2014 with the introduction of Axsys Solutions. This entity specialized in the manufacturing of doors, windows, facades, and railings, incorporating an in-house powder coating and PVDF plant. This strategic move emphasized the group's commitment to quality control at every stage of the production process, ensuring that each product adhered to the highest standards.

The year 2017 witnessed the establishment of an ultramodern showroom in Delhi, a testament to the group's commitment to not just meeting but exceeding customer expectations. The showroom became a showcase of innovation, featuring products from all three entities under the Art N Glass Group umbrella, providing clients with a holistic experience of the group's diverse and cutting-edge solutions.

A Visionary Expansion:
In 2023, Art N Glass Group embarked on a groundbreaking expansion, both figuratively and literally, securing 30 acres for a new unit. This expansion represents more than just a physical footprint; it symbolizes the group's forward-looking approach and dedication to meeting the evolving demands of the industry. It is a testament to the group's resilience, adaptability, and strategic foresight in navigating the dynamic landscape of the glass, aluminum, and fenestration sector.

Strength in Diversity:
Art N Glass Group operates in six verticals within the glass industry and boasts over seven verticals in aluminum. This diversity isn't just a numerical achievement; it signifies the group's prowess and versatility in catering to a spectrum of needs within these industries. Regardless of the vertical, the group consistently ranks among the top three in the country, highlighting its unwavering commitment to excellence, innovation, and customer satisfaction.

Cumulative Excellence:
The cumulative strength of Art N Glass Group lies not only in its cutting-edge technology, integrated facilities, and certifications but also in the relentless pursuit of excellence exhibited by its 2100 trained professionals. The production facility spanning over 5.5 lakh sq. ft. is not merely a symbol of scale but a manifestation of the group's capability to meet diverse demands with efficiency and precision.

As India's largest integrated facility in the industry, Art N Glass Group envisions not just meeting but surpassing expectations. The group aspires to shape industry futures, leaving an indelible mark on the glass, aluminum, and fenestration landscape. In every product, in every innovation, the group showcases not just its expertise but its commitment to redefining industry standards and charting a course towards a future where quality, innovation, and excellence are the cornerstones of success. It is this ethos that positions Art N Glass Group as a beacon of inspiration, setting the stage for a legacy that transcends time and resonates as a testament to the pursuit of unparalleled excellence in the realm of glass, aluminum, and fenestration.



1 Ulinson Mall
Dehradun, UK



21 Acecapitol
Noida, UP



109 Chandigarh, City Centre
Zirakpur, PN



125 AIPL Joy Central
Gurugram, HR



39 Gulshan One 29
Noida, UP



55 Elan Epic
Gurugram, HR



139 AIPL JoyStreet
Gurugram, HR

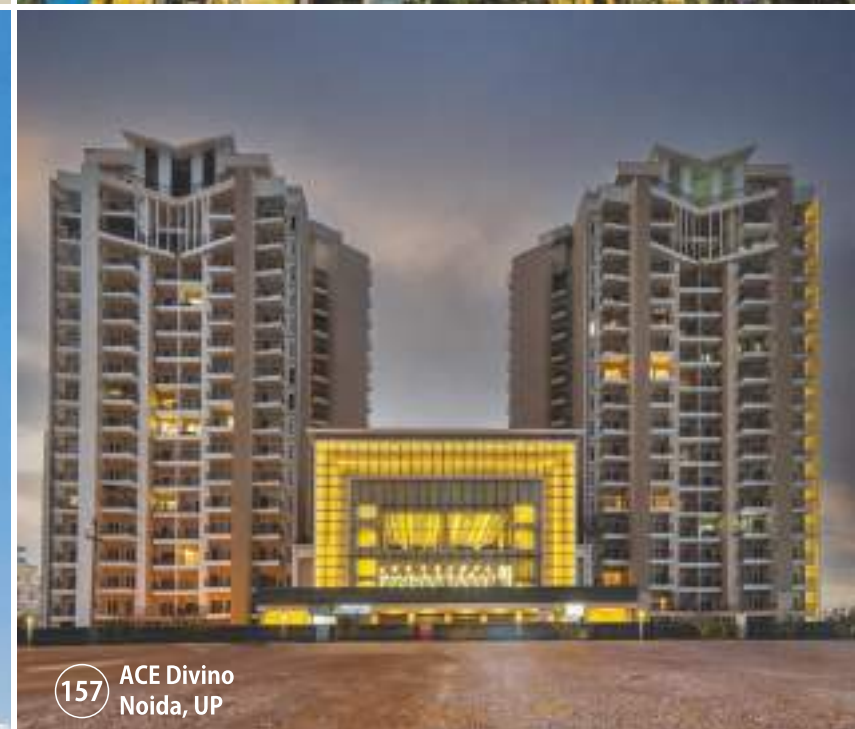

157 ACE Divino
Noida, UP



73 M3M Latitude
Gurugram, HR



91 Skymark
Noida, UP



175 Max Square
Noida, UP



193 Picasso Centre
Gurugram, HR

PROJECTS



211 Bikanervala
Gurugram, HR



243 Amba Shakti
South Ex, New Delhi



253 Redfox Hotel
Dehradun, UK



261 Project
Nalgarh, HP



227 Magnun
Gurugram, HR



271 Galleria Mall
Mayur Vihar, ND



281 Sunrise
Noida, UP



283 IRIS Club
Chandigarh, PN



257 DLF King's Court
Greater Kailash, ND



287 Parmanand Hospital
Yamuna Bazar, ND



297 Taj Theog
Shimla, HP



7 Brar's Residence
Mohali, PN



15 VT Fram
Chattarpur, ND



105 Private Residence
Gurugram, HR



121 Colonial Residence
Mohali, PN



25 Private Residence
Faridabad, HR



35 Goel Residence
Dwarka, ND



135 Private Residence
Dehradun, UK

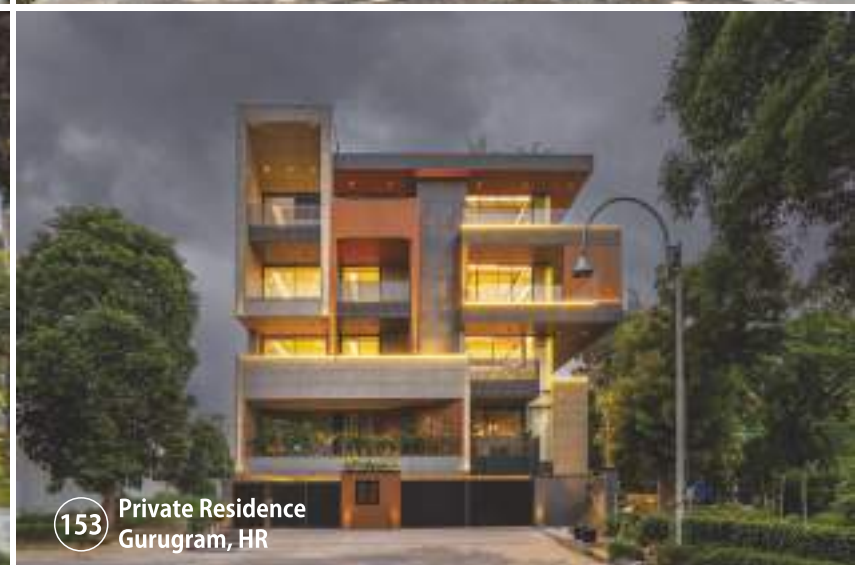

153 Private Residence
Gurugram, HR



51 Madan Farm
Chattarpur, ND



69 Private Residence
Civil Lines, ND



161 Private Residence
Faridabad, HR



189 Private Residence
Maharani Bagh, ND



77 Private Residence
Chandigarh, PN



87 Private Residence
Gurugram, HR



223 Private Residence
Gurugram, HR

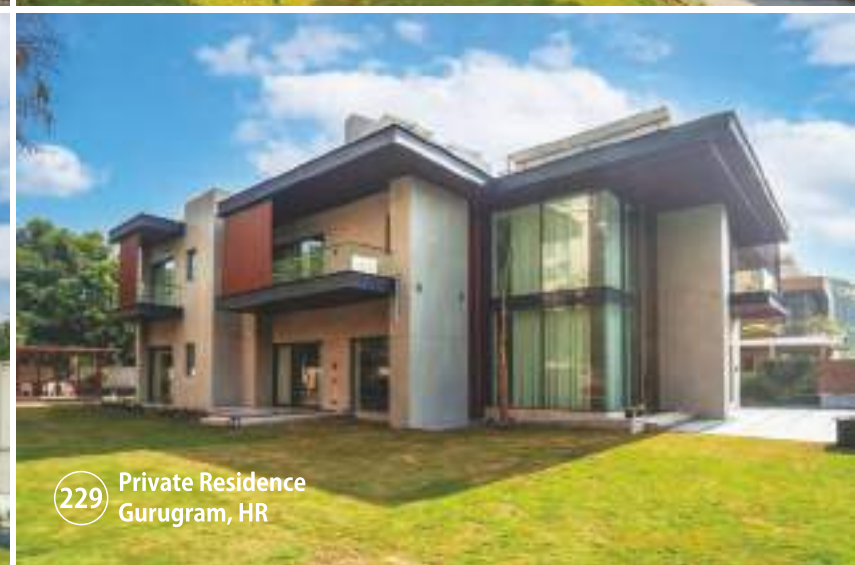

229 Private Residence
Gurugram, HR



9 Goel Residence
Punjabi Bagh, ND



11 Private Residence
Chandigarh, PN



13 Private Residence
Kalindi Colony, ND



49 Private Residence
GK-2 ND



59 Private Residence
Gurugram HR



63 Private Residence
Rajouri Garden, ND



29 Bansal Residence
Punjabi Bagh, ND



31 Private Residence
Panchsheel Park, ND



33 Private Residence
GuruGram, HR



65 Private Residence
Kalindi Colony



81 Private Residence
Malka Ganj, ND



83 Vendome Mall
Qatar, Middle East

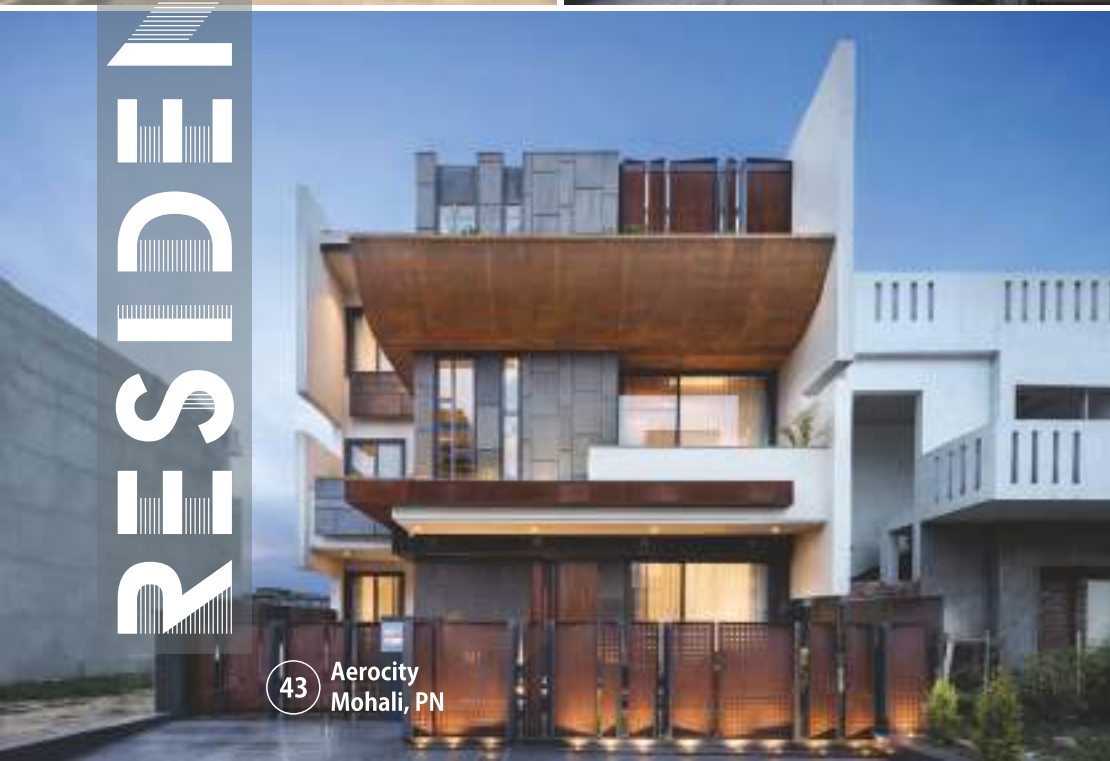

43 Aerocity
Mohali, PN



47 Jain Residence
Model Town, ND



85 Private Residence
East of Kailash, ND



95 Private Residence
East Punjabi Bagh, ND



99 Private Residence
Pitam Pura, ND



101 Private Residence
Surajmal Vihar, ND



103 Private Residence
Rajdhani Enclave, ND



133 Private Residence
Chandigarh, PN



143 Private Residence
Gurugram, HR



113 Private Residence
Chandigarh, PN



115 Private Residence
New Delhi



117 Private Residence
New Delhi



147 Private Residence
Gurugram, HR



149 Private Residence
Rajdhani Enclave, ND



151 Private Residence
East Punjabi Bagh, ND



119 Private Residence
Vojna Vihar, ND



129 Private Residence
Pitam Pura, ND



131 Private Residence
Gurugram, HR



165 Private Residence
Gurugram, HR



167 Private Residence
Chandigarh, PN



171 Private Residence
Gurugram, HR



179 Private Residence
East Punjabi Bagh, ND



205 Private Residence
Gurugram, HR



207 Private Residence
Hauz Khas, ND



183 Karma Realty
Gurugram, HR



185 Private Residence
New Delhi



187 Private Residence
Suvidha Kunj, ND



217 Frontier Bazar
Karol Bagh, ND



219 Paras Kila
Jagriti Enclave, ND



197 Private Residence
Kalindi Colony, ND



201 Private Residence
East Punjabi, Bagh



231 Private Residence
South Ex-2, ND



233 98 ANM
Gurugram, HR



235 Private Residence
Anand Vihar, ND



237 Private Residence
Chandigarh, PN



247 Private Residence
Ashok Vihar, ND



275 Private Residence
New Delhi



277 Private Residence
Gurugram HR



249 Private Residence
Gurugram, HR



251 Private Residence
Saraswati Vihar, ND



265 Private Residence
Rajdhani Enclave, ND



279 Private Residence
Gurugram, HR

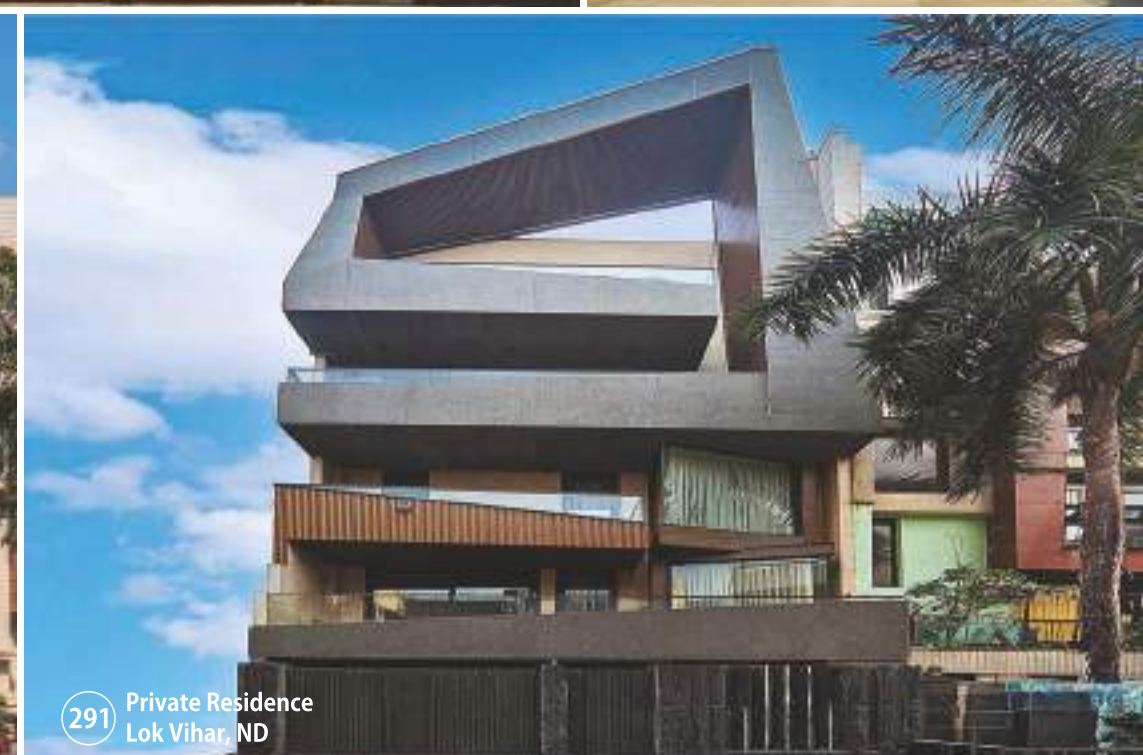

291 Private Residence
Lok Vihar, ND



267 Private Residence
Hauz Khas, ND

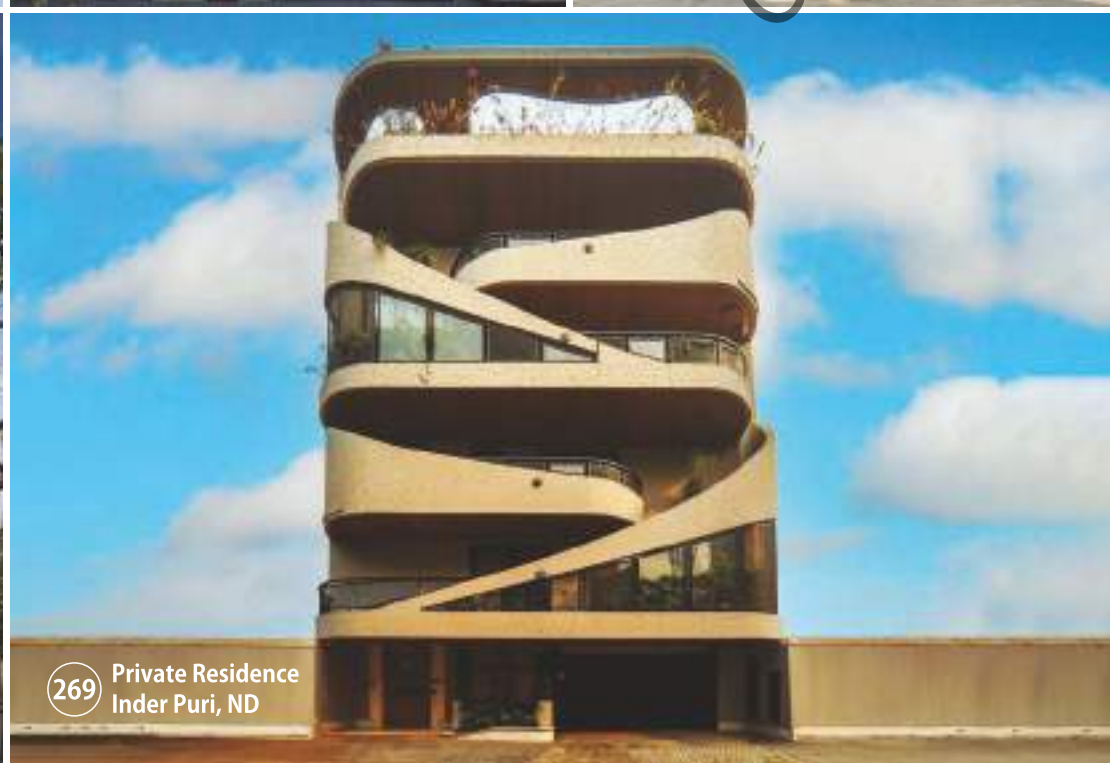

269 Private Residence
Inder Puri, ND



293 Jewel of India
Jaipur, Rajasthan



295 Private Residence
New Delhi



UNISON CENTRIO MALL

Dehradun, Uttarakhand

It sounds like Unison Centrio Mall in Dehradun, Uttarakhand, is indeed a remarkable technical marvel, with a wide range of engineering and architectural features. Here's a breakdown of the scope of work involved in the project:

- 1.Semi Unitized Glazing:** The mall features semi-unitized glazing, which is a type of facade system that combines transparency and strength. This involves the installation of large glass panels in a way that creates a visually appealing and strong exterior.
- 2.Perforated Metal Facade:** The intricate perforated metal facade is another key element. This adds a visually pleasing aspect to the building while also serving functional purposes, such as shading and ventilation control.
- 3.ACP Cladding:** Aluminum Composite Panel (ACP) cladding is used to adorn the mall, giving it a sleek and contemporary appearance. ACP panels are known for their aesthetic appeal and weather resistance.
- 4.MS Structure (Mild Steel Structure):** The robust Mild Steel structure serves as the foundation for the architectural masterpiece. MS structures are known for their strength and durability.
- 5.Shop Fronts:** The shop fronts are a fusion of functionality and design, showcasing impeccable craftsmanship. They provide an inviting entrance to the mall's luxury spaces, emphasizing both aesthetics and practicality.
- 6.Railings:** The railings are engineered with precision to provide safety while maintaining an elegant appearance. They likely serve as barriers or guardrails throughout the mall.
- 7.Tubular Louvers:** Tubular louvers are strategically placed within the mall to control light and airflow optimally. These louvers not only enhance functionality but also add to the overall aesthetics of the building.

It's clear that the Unison Mall project was a meticulous endeavor that combined technical excellence with aesthetic appeal, resulting in a true engineering and architectural masterpiece. Visitors can expect to be captivated by the intricate details and flawless execution that define this mall.





Copyright Art N Glass Inc

19, New Cantt. Road Colony,
Welfare Association

CENTRIO

SHOPPERS STOP
MARKS & SPENCER

MARKS & SPENCER

CENTRIO

SPORT PHOTO



BRAR'S RESIDENCE

Mohali, Punjab

The Brar's Residence in Mohali, Punjab, is a palatial home that has been meticulously designed and crafted with great care and attention to detail. It is likely to be a lasting and magnificent addition to the Mohali area's architectural landscape. The acknowledgment of Architect Gurveer indicates that a skilled and visionary architect played a crucial role in bringing this classical beauty to life. The architect's expertise likely contributed to the enduring appeal and quality of the design.

The use of Alliance Windows with built-in Georgian bars and DGU (Double Glazed Units) is a significant design choice opted by architect. Georgian bars added a classical and elegant touch to windows, while double-glazing provides improved insulation and energy efficiency. These elements can enhance both the aesthetics and comfort of the residence. It's a sense of pride and accomplishment for art n glass to be a part of this project.







GOEL RESIDENCE

Punjabi Bagh, New Delhi

The Goel Residence in Punjabi Bagh, New Delhi, is a remarkable project undertaken by a young and dynamic brother duo. Their aim was to plan and execute a house with almost picture-perfect precision. This stunning residence was designed by the renowned architect Ar. Arun Sharma, who is the principal architect of Atrey Associates. The attention to detail and choice of materials make this house a true masterpiece.

One notable aspect of the Goel Residence is the extensive use of glass, all of which was sourced from Art-N-Glass. This choice of material adds a modern and elegant touch to the design, allowing for natural light to permeate the living spaces and providing a sense of transparency and openness.

In addition to the glass elements, the internal sliders, cubicles, and partitions were supplied by Aarna, ensuring that every aspect of the house was carefully selected and integrated into the overall design.

The highlight of the Goel Residence is the immaculately planned and designed glass staircase. This feature likely serves as both a functional and aesthetic element, serving as a focal point in the house and contributing to the overall sense of sophistication and modernity.

The Goel Residence, with its meticulous planning and selection of materials, exemplifies the fusion of architectural expertise and contemporary design principles, resulting in a stunning and harmonious living space in the heart of New Delhi's Punjabi Bagh.





PRIVATE RESIDENCE

Chandigarh, Punjab

Private Residence: A Fusion of Elegance and Security

In the heart of tranquility, this private residence is a testament to the seamless integration of elegance and security. Crafted with precision and adorned with Art N Glass products, each detail contributes to creating a living space that prioritizes safety without compromising on aesthetic appeal.

The exterior is graced by the sleek and contemporary R-46 Railing, providing both safety and style. Crafted with meticulous attention to detail, it not only defines the architectural lines but also serves as a secure boundary for outdoor spaces.

Tubular Louvers adorning the facade contribute to the overall visual appeal while offering functional benefits. These louvers not only enhance the architectural depth but also provide controlled light and ventilation, adding a touch of sophistication to the exterior.

Minimo Windows and Sliders, featuring security glass, redefine the concept of large exterior views. These elements not only connect the indoor and outdoor spaces seamlessly but also ensure the safety and security of the residence. The security glass adds an extra layer of protection without compromising on the expansive views.

The Fix Window with integrated blinds serves as a focal point, offering both versatility and elegance. This design choice not only allows for controlled privacy and lighting but also adds a layer of sophistication to the interior spaces.

The Aluminium Slider Systems used in Minimo Windows and Sliders are not just durable; they exemplify strength and reliability. Crafted for longevity, these systems contribute to the overall robustness of the structure while ensuring smooth functionality.

This private residence is more than just a home; it's an embodiment of Art N Glass's commitment to excellence. Welcome to a living space where security, elegance, and durability converge seamlessly, creating an environment where every detail is a statement of refined living.





PRIVATE RESIDENCE

Kalindi Colony, New Delhi

The private residence in Kalindi Kolony, New Delhi, is an impressive property that spans a significant area and accommodates a joint family. Here are the key details about this stunning residence:

Property Details:

Location: Kalindi Kolony, New Delhi,

Size: 900 square yards with over 50,000 square feet of coverage

Architect: Eternity Architects

Residence Highlights:

- The residence is described as a "multifaceted beauty," suggesting that it offers a diverse and aesthetically pleasing design.
- Given the large size of the property and its role in housing a joint family, it likely boasts spacious and well-designed living spaces to accommodate multiple generations.
- Eternity Architects are credited with doing an excellent job in creating this multifaceted beauty, indicating a high level of architectural expertise and attention to detail.
- The choice of Minimo slim windows as the fenestration system suggests a focus on modern design with sleek and minimalistic window profiles. This choice likely allows for ample natural light and views while maintaining an elegant aesthetic.
- ArtRail is mentioned as the railing system, which likely adds an artistic and stylish touch to the interior or exterior spaces.
- Interior aluminum partitions were trusted upon, indicating a commitment to utilizing durable and versatile materials for creating functional spaces within the residence.

This private residence in Kalindi Kolony, represents a harmonious blend of functionality and aesthetics, catering to the needs of a joint family. The architectural design, use of modern fenestration, artistic railing, and practical interior partitions all contribute to creating a luxurious and well-designed living environment.





VT FARM

Chattarpur, New Delhi

It's evident that VT Farm in Chattarpur, New Delhi, is a project that has been designed with great care and attention to detail. Here's some information about the project:

Project Name: VT Farm

Location: Chattarpur, New Delhi

Architect: Ar. Sanjyt Singh

Products Used: Minimo, Artrail, and Aarna

The project appears to be a combination of architectural and interior design, and it is described as a marvel. It's noteworthy that the architect, Ar. Sanjyt Singh, is referred to as the "king of quirk and master of fun," suggesting that the design is likely to be innovative and creative.

The project seems to have made use of a range of products offered by the company, including external sliders, facades, railings, internal sliders, and shower cubicles. This indicates a comprehensive integration of the company's products into the design and construction of VT Farm.

The description conveys a sense of pride and honor in delivering this project, emphasizing its perfection and beauty. VT Farm is presented as a celebration of the company's capabilities and the architect's vision, making it a noteworthy architectural and interior design achievement.









ACE CAPITOL

Noida, Uttar Pradesh

Defining Elegance in Urban Architecture Project - Ace Capital - A Beacon of Modernity

In the heart of urban sophistication, Art N Glass proudly presents a showcase of our transformative role in the architectural masterpiece, Ace Capital. This high-rise commercial building stands as a testament to the seamless integration of our cutting-edge products, redefining the skyline with grandeur and innovation.

Ace Capital's exterior is adorned with our premium Glazing and Facade F-32, a testament to our commitment to creating visually striking structures. The F-32 facade not only adds a contemporary edge but also ensures durability, offering a perfect balance of aesthetics and functionality.

The High Performance Blue Reflective Glass, a hallmark of modernity, graces the building's façade, reflecting the dynamic spirit of Ace Capital. Beyond its aesthetic allure, this glass variant ensures optimal energy efficiency, providing a sustainable and comfortable environment within the structure.

As you gaze upon Ace Capital, the grandiosity of the glass structure unfolds—a harmonious blend of form and function. Our meticulous design and installation processes have resulted in a building that not only captivates with its sheer scale but also exudes an air of modern sophistication.

Security and Safety Integrated: In the quest for excellence, Art N Glass prioritizes security and safety. Ace Capital is fortified with our state-of-the-art security features, ensuring that elegance does not compromise the well-being of its occupants. We take pride in contributing to a space where form, function, and safety converge seamlessly.







PRIVATE RESIDENCE

Faridabad, Haryana

Private Residence in Faridabad: A Symphony of Elegance

Nestled in the heart of Faridabad, Haryana, this private residence stands as a true testament to architectural finesse and modern luxury. With a meticulous selection of Art N Glass products, this grand house seamlessly blends unique design elements with a clean and green aesthetic, creating a haven of sophistication.

Minimo Windows with Blinds: The residence is adorned with Minimo Windows featuring integrated blinds, showcasing a perfect fusion of style and functionality. These windows not only invite natural light but also provide privacy at the touch of a button, adding a layer of convenience to the living space.

Easy Round D-40 Balcony Railing with Aluminium Handrail: The exterior of the house boasts the Easy Round D-40 Balcony Railing with an aluminium handrail, imparting a touch of modernity to the facade. This design choice not only enhances safety but also contributes to the overall grandeur of the residence.

Alliance Doors and Windows - Centre Opening Sliders: The Alliance Doors and Windows, featuring centre-opening sliders, seamlessly connect indoor and outdoor spaces, allowing for a harmonious flow of natural light and fresh air. This design choice ensures a perfect balance between aesthetics and functionality.

Shower Cubicles and L-Shape Glass Window: The bathroom spaces are adorned with Art N Glass Shower Cubicles, showcasing a commitment to luxury and privacy. The L-Shape Glass Window, an architectural marvel, not only adds a unique design element but also contributes to the overall open and airy ambiance.

Earthy Tones and Clean Green House: The residence is characterized by warm earthy tones, creating a serene and inviting atmosphere. The incorporation of clean and green elements not only enhances the visual appeal but also underscores a commitment to sustainable and eco-friendly living. This private residence in Faridabad, Haryana, epitomizes the marriage of contemporary design and timeless elegance. Art N Glass products play a pivotal role in creating a living space that is not only grand and unique but also reflects a commitment to clean and green living. Welcome to a house where every detail tells a story of sophistication, comfort, and a harmonious connection with nature.





Copyright Art N Glass Inc



BANSAL RESIDENCE

Punjabi Bagh, New Delhi

The Bansal Residence in Punjabi Bagh, New Delhi, is an ultra-modern home designed by Ar. Arun Sharma for a young and enterprising brother duo. Here are some key features of this contemporary residence:

Location:

•Address: Punjabi Bagh, New Delhi

Project Highlights:

- The residence is a showcase of modern architecture and design, reflecting the forward-thinking vision of the young brother duo who commissioned the project.
- Ar. Arun Sharma, known for his architectural expertise, was responsible for designing this impressive home.
- The project is characterized by its scale and substance, making it a prominent and authoritative presence in the area.
- The fenestration, which refers to the design and arrangement of windows and doors, played a crucial role in the project. Minimo 18 sliders and Alliance windows were chosen to complement the modern aesthetic and functionality of the residence.
- Minimo 18 sliders and Alliance windows are likely high-quality fenestration solutions known for their durability, energy efficiency, and sleek design.

The Bansal Residence in Punjabi Bagh represents a fusion of contemporary design, architectural innovation, and the use of cutting-edge materials and fenestration solutions. It stands as a testament to the dedication of the young brother duo in creating a distinctive and stylish living space.





PRIVATE RESIDENCE

Panchsheel Park, New Delhi

The private residence located in Panchsheel Park, New Delhi, is a prestigious project that highlights modern design and construction. Here are some key details about this luxurious residence:

Project Details:

Location: Panchsheel Park, New Delhi
Product: Green Fenestration & Art N Glass
Builder: Metro Buildtech, New Delhi

Project Highlights:

- Metro Buildtech, known for its reputation and reliability in the construction industry of South Delhi, was responsible for creating this posh home.
- The residence is described as a "modern marvel," which suggests a focus on contemporary design and innovation.
- The use of graphite grey finished uPVC with double-glazed glass is a notable feature. This combination offers several benefits, including energy efficiency, noise reduction, and a sleek, modern aesthetic.
- "Green Fenestration & Art N Glass" indicates a commitment to sustainability and artistic detailing in the design. It's possible that the fenestration and glasswork incorporated environmentally friendly and energy-efficient elements.
- Panchsheel Park is known for its upscale residential areas, and this private residence likely caters to a high-end clientele looking for both style and functionality in their homes.

Overall, the private residence in Panchsheel Park showcases the intersection of modern design, energy efficiency, and artistic detailing. It stands as a testament to the reputation and expertise of Metro Buildtech in delivering high-quality homes in South Delhi's construction industry.





PRIVATE RESIDENCE

Gurugram, Haryana

Elevating Spaces with Distinctive Design

We take immense pride in presenting a project that epitomizes the seamless fusion of functionality and aesthetics—a Private Residence that showcases Art N Glass's commitment to innovative design.

The exterior facade of this residence features the unique application of Perforated Sheet, transforming the façade into an artful canvas of light and shadow. Crafted with precision, the perforated sheet not only adds a modern touch to the architecture but also provides a play of texture and transparency, creating a visual spectacle that sets the tone for the entire project.

As you move through the residence, the sleek and contemporary R-46 Railing becomes a defining feature. Beyond its role as a safety element, the R-46 Railing adds a touch of sophistication to the design. Crafted with meticulous attention to detail, it contributes to the overall aesthetic while ensuring a secure boundary.

The living spaces are seamlessly connected with the outdoors through the incorporation of Centre Opening Sliders. These sliders not only invite natural light but also create a fluid transition between indoor and outdoor spaces. The design choice reflects a commitment to enhancing the living experience while maintaining the contemporary elegance that defines the residence.

In the private sanctuaries of the residence, the Fully Framed Shower Cubicle stands as a testament to luxury and functionality. Crafted with precision, it not only adds a spa-like ambiance to the bathrooms but also showcases Art N Glass's dedication to creating spaces that are both practical and aesthetically pleasing.

This Private Residence serves as a canvas where Art N Glass products seamlessly integrate, transforming ordinary spaces into extraordinary expressions of design. Each element—Perforated Sheet, R-46 Railing, Centre Opening Slider, and Fully Framed Shower Cubicle—represents a commitment to pushing the boundaries of design innovation.

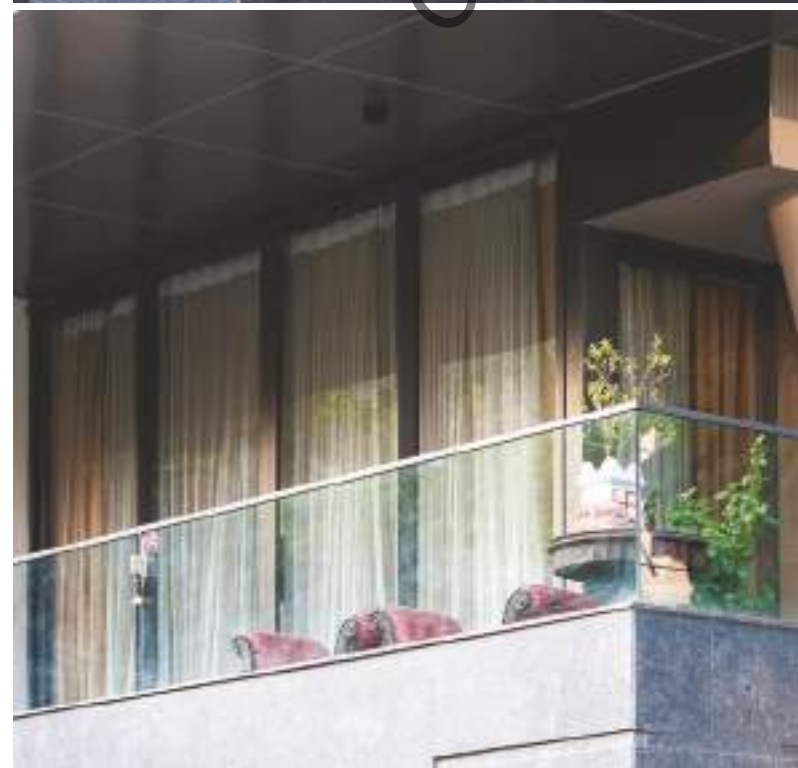



GOEL RESIDENCE

Dwarka, New Delhi

It sounds like you're describing a remarkable building designed by Architect Sumit Dhawan, Principal of City Space 82. This building serves as a home for three generations living together and is notable for its innovative design and choice of materials. The key features you mentioned include:

1. Thermally Broken Lift and Slide Windows - Minimal F32: These windows are likely chosen for their energy efficiency and modern aesthetics. "Thermally broken" typically refers to a design that minimizes heat transfer between the inside and outside of the building.

2. R46 ArtRail as the Railing: R46 ArtRail may refer to a specific railing system used in the building's design. This choice of railing can significantly impact the building's overall look and feel.

3. Aarna for Interiors: Aarna could be a brand or design firm responsible for the interiors of the building. Their work would play a significant role in creating the atmosphere and functionality of the living spaces.

It would be fascinating to see pictures of this building to get a better sense of how these design elements come together to create a harmonious and functional home for three generations. The combination of innovative facade design, energy-efficient windows, unique railings, and well-executed interiors is likely to make this building a standout architectural achievement







GULSHAN ONE 29

Noida, Uttar Pradesh

Redefining Skyline Elegance at Gulshan One 29, Noida Project - The Pinnacle of Modern Commercial Architecture

In the dynamic urban landscape of Noida, Art N Glass takes immense pride in presenting our magnum opus – Gulshan One 29. This high-rise commercial marvel not only stands as a testament to modern architectural prowess but also showcases our commitment to elevating spaces with sophistication, safety, and precision.

Gulshan One 29 emerges as an icon with our premium Glazing. The F-32 facade, a testament to our dedication to cutting-edge design, imparts a contemporary flair while maintaining structural integrity. The glazing seamlessly integrates with the architecture, creating a facade that exudes timeless elegance.

The facade of Gulshan One 29 is adorned with our High-Performance Blue Reflective Glass, a visual symphony that captures the essence of modernity. Beyond its aesthetic appeal, this glass variant optimizes energy efficiency, striking a balance between form and function that defines the essence of the building.

This high-rise marvel is crafted from the finest Security Toughened Glass and Aluminium Profiles. The seamless integration of these materials not only ensures unparalleled safety but also contributes to the overall neatness and precision of the structure.

As the sunlight dances on the reflective glass facade, Gulshan One 29 stands as a testament to a grand, huge glass structure that redefines the skyline. The amalgamation of glass and aluminum creates a visual spectacle, embodying the epitome of modernity in commercial architecture.







AEROCITY

Mohali, Punjab

The description of the residence in Aerocity, Mohali, Punjab, suggests a truly remarkable and breathtaking architectural achievement. Here are some key highlights:

- 1. Harmonious Blend of Materials:** The use of exposed concrete in conjunction with impeccable craftsmanship indicates an architectural approach that values both raw, industrial elements and meticulous detailing. This combination can create a visually stunning and dynamic environment.
- 2. Minimalism as a Focal Point:** Emphasizing minimalism suggests that the design focuses on simplicity, clean lines, and the strategic use of space and materials. It often results in a modern, uncluttered, and aesthetically pleasing living experience.
- 3. Architectural Finesse:** The mention of architectural finesse indicates a high level of expertise and attention to detail in the design and construction of the residence. This attention to detail can contribute to the overall quality and beauty of the space.
- Ingenious Use of Minimal Products:** The use of minimal products on the facade highlights a commitment to simplicity and functionality. This approach can result in a sleek and contemporary exterior design.
- 4. Alliance Windows and Aarna Internal Sliders:** The specific mention of these products suggests that they play a crucial role in enhancing the aesthetics and functionality of the residence. These elements may contribute to the overall design concept and ambiance.
- 6. Skylight and Shower Cubicles:** The inclusion of skylights can bring natural light into the interior spaces, creating a sense of openness and connection to the outdoors. Shower cubicles are often designed with precision to maximize comfort and aesthetics in the bathroom.

Overall, this project in Aerocity, Mohali, seems to be a testament to innovative design, meticulous craftsmanship, and an appreciation for minimalism. It appears to be a space where architecture and functionality come together to create a truly exceptional living environment.





Copyright Art N Glass Inc



JAIN RESIDENCE

Model Town, New Delhi

The Jain Residence in Model Town, New Delhi, is a project that stands out as one of the most detailed and technically challenging undertakings. Here are some of the remarkable aspects of this impressive residence:

Location:

•Address: Model Town, New Delhi

Project Highlights:

- The Jain Residence is a testament to meticulous attention to detail and technical expertise, making it a unique and challenging project.
- The design of this remarkable residence was entrusted to Ar. Arun Sharma, the principal architect of Atrey Associates, known for his architectural prowess and innovative designs.
- The facade and fenestration of the house featured Alliance windows with inbuilt motorized blinds, showcasing a commitment to both aesthetics and functionality. These windows likely offer a high level of customization and control over natural light and privacy.
- The project encompassed a wide range of elements, including skylights, railings, glass bridges, mirrors, and cubicles. This comprehensive approach to interior and architectural design indicates a holistic vision for the space.
- The Jain Residence spans an impressive 55,000 square feet, making it a true architectural marvel that reflects the grand scale of the project.

This residence in Model Town, New Delhi, represents a fusion of architectural brilliance, technical innovation, and a dedication to creating a harmonious and functional living environment. The combination of Alliance windows, motorized blinds, and other design elements suggests a commitment to both aesthetics and convenience in this exceptional project.





PRIVATE RESIDENCE

GK-2, New Delhi

Private Residence: Where Simplicity Meets Sophistication

In the serene embrace of simplicity and sophistication, this private residence stands as a showcase of refined design. Art N Glass products play a pivotal role in creating a living space that is both elegant and unpretentiously stylish.

The exterior of the residence is adorned with a striking Glass Railing that seamlessly blends with a Metal Jaali, creating a visual symphony of modern design. This combination not only defines the architectural lines but also adds a touch of artistic flair to the facade. The metal jaali frame, an exterior statement, offers a unique play of light and shadow, serves as an elegant punctuation mark, creating a distinctive visual impact. It adds character to the clean lines and uncluttered design, elevating the entire aesthetic of the house.

The exterior spaces are graced by the durable and functional Alliance Sliders. These sliders not only connect the indoor and outdoor seamlessly but also allow for an abundance of natural light. The simplicity of the design complements the overall sophisticated ambiance of the house.





MADAN FARM

Chattarpur, New Delhi

Elegance Redefined in a Classical Farmhouse Oasis

A residential gem—a classical farmhouse that stands as an epitome of timeless elegance and sophistication. This project is not just a residence; it's a journey into the synergy of architectural grace and natural splendor.

The entrance to this classical farmhouse is graced by a Double Casement Door featuring a Georgian Bar French Pattern in a refined grey finish. This design choice not only exudes classical charm but also adds a touch of modern sophistication. Crafted with meticulous attention to detail, the door becomes a gateway to an abode where elegance and comfort converge.

The Fix Windows, adorned with reflective glasses, become picture frames to the surrounding greenery. Each window serves as a portal that invites the outdoors in, creating a seamless connection between the interior and the lush surroundings. The reflective glasses add a contemporary edge, reflecting the beauty of the landscape while maintaining privacy and comfort within.

This classical farmhouse is more than just a residence; it's a white beauty nestled amidst abundant greenery. The grandeur is not just in the scale but in the thoughtful integration of Art N Glass's products, transforming this dwelling into a timeless masterpiece.

Welcome to a showcase where classical charm meets modern elegance, and every product is a brushstroke in the canvas of refined living. In this classical farmhouse, Art N Glass continues to redefine the narrative of residential design, creating spaces where sophistication and nature coexist in perfect harmony.





Copyright Art N Glass Inc



ELAN EPIC

Gurugram, Haryana

The Elegance of Modern Commerce at Elan Epic, Gurugram
we present an icon of modern commerce—Elan Epic, Gurugram. This commercial masterpiece is a testament to Art N Glass's commitment to transforming spaces into grandeur, where architectural finesse meets the needs of contemporary businesses.

The exterior facade of Elan Epic stands tall with the F-32 Facade adorned with Pressure Plate Fittings. Crafted with precision, this facade not only adds a touch of modernity but also ensures a seamless integration of interior and exterior spaces. The F-32 Facade becomes a canvas for the play of light and shadow, setting the tone for the entire commercial hub.

Safety meets style with the incorporation of R-46 Railing. More than just a safety feature, it becomes a design element that adds a touch of contemporary elegance to the exterior. The sleek and modern design of the railing complements the overall aesthetic, contributing to the grandeur of Elan Epic.

An architectural statement is made with the integration of Fin Louvers Facade. These louvers not only add a layer of texture to the exterior but also provide controlled ventilation and shading. The fin louvers become a design element that adds sophistication to the overall architectural composition.

The entrance is graced by a Glass Facade featuring a Glass Door on Hydraulic Patch Fitting. This design choice not only enhances the visual appeal of the entrance but also contributes to a seamless transition between the exterior and the welcoming interior. Crafted with precision, the glass door becomes a symbol of modern elegance.

Elan Epic, Gurugram, is more than just a commercial project; it's a visual symphony where design meets functionality. The integration of all the products transforms this commercial hub into a masterpiece of contemporary architecture.

Welcome to a showcase where grandeur meets modern commerce, and each product is a stroke in the canvas of architectural excellence. In Elan Epic, Art N Glass continues to redefine the narrative of commercial architecture, where sophistication and functionality intertwine seamlessly.

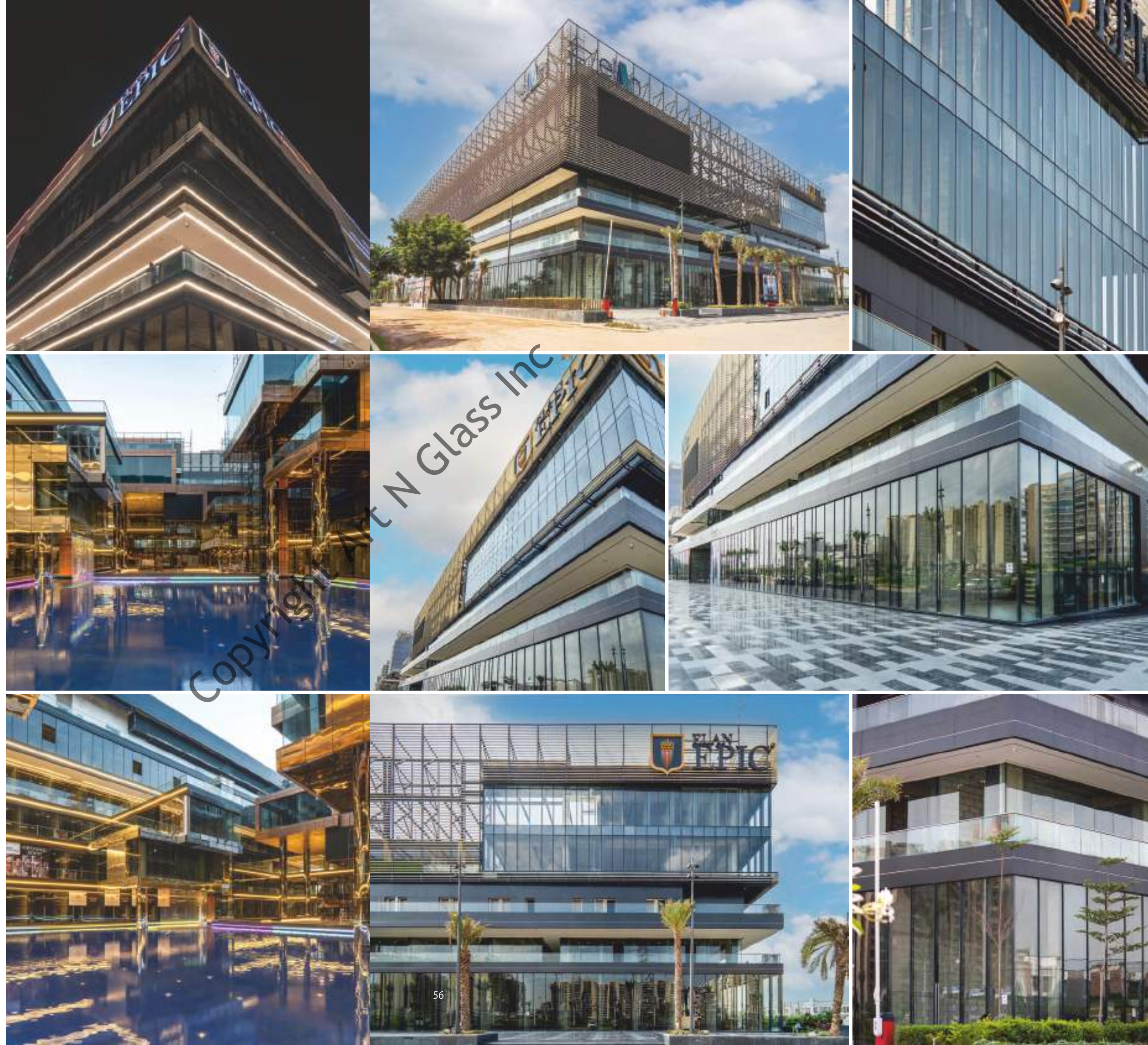





PRIVATE RESIDENCE

Gurugram, Haryana

A Modern Oasis of Creativity

We proudly unveil a residential masterpiece that transcends the ordinary—a fusion of creativity, innovation, and natural beauty. This project is a testament to our commitment to crafting living spaces that are not just homes but expressions of modern living.

The exterior of this residence is a canvas of modern design with the F-32 Facade. This architectural masterpiece not only adds a contemporary edge but also ensures durability and energy efficiency. The F-32 Facade reflects Art N Glass's commitment to pushing the boundaries of architectural innovation.

Seamless transitions between indoor and outdoor spaces are achieved through the incorporation of Minimo Sliders. These sliders, characterized by their sleek design, not only maximize natural light but also create an unobstructed connection with the lush surroundings. The Minimo Sliders exemplify the perfect blend of aesthetics and functionality.

The exterior becomes a harmonious play of light and shadow with the addition of Trident and Tubular Louvers. These elements not only contribute to the visual appeal but also provide controlled ventilation and shading. Art N Glass's dedication to innovative design is evident in the thoughtful integration of these louvers.

The interior spaces are transformed with the inclusion of Aarna Telescopic and Synchro Slider. These sliders not only offer a modern solution for space division but also add a dynamic and creative element to the interior design.

Safety and style converge with the addition of R-46 Railing. The sleek and contemporary design of the railing not only enhances safety but also contributes to the overall modern aesthetic.

Our Products transforms this residence into a highly modern and stunning oasis of creativity. Welcome to a showcase where modern design meets nature, and every product is a brushstroke on the canvas of contemporary living. In this highly modern and stunning house.





Copyright Art N Glass Inc



PRIVATE RESIDENCE

Rajouri Garden, New Delhi

The private residence located in Rajouri Garden, New Delhi, is a modern and elegant space that showcases a blend of craftsmanship and exquisite design. Here are the key details and highlights of this project:

Property Details:

Location: Rajouri Garden, New Delhi

Residence Highlights:

- The project emphasizes its modernity, indicating that it embraces contemporary architectural and design principles.
- The expertise in external aluminum windows suggests a focus on high-quality and durable materials for the exterior.
- Grey skin UPVC windows are mentioned, likely adding a sleek and modern aesthetic to the residence while offering energy efficiency.
- Slimline railing R46 with beveled glass is highlighted as a design element, adding an artistic and stylish touch to the interior or exterior spaces.
- Stunning interior glassworks indicate an attention to detail and an artistic approach to interior design.
- The impeccable Aarna series is central to the project, taking center stage for internal partitions, sliders, and doors. This series likely represents top-of-the-line craftsmanship and design.
- The project aims to elevate the living space, suggesting a commitment to creating a luxurious and visually pleasing environment.
- Emphasizes the key design elements and themes of the project, highlighting a dedication to creating a space that exudes modern elegance and meticulous craftsmanship.

This private residence in Rajouri Garden, New Delhi, is a testament to the fusion of modern design principles with expert craftsmanship. The choice of materials, emphasis on glassworks, and the use of the Aarna series all contribute to making this residence a place of modern elegance and sophistication.

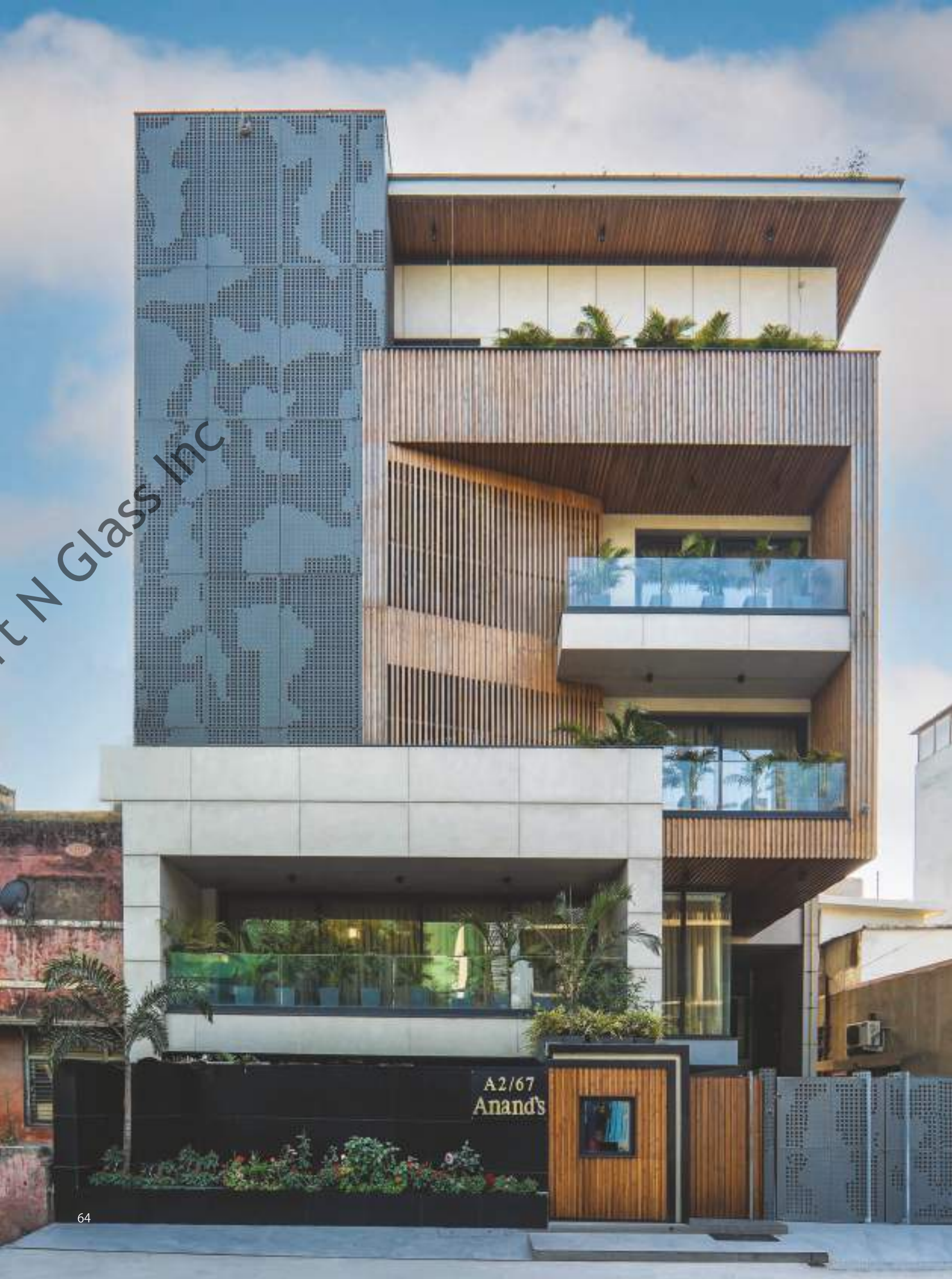
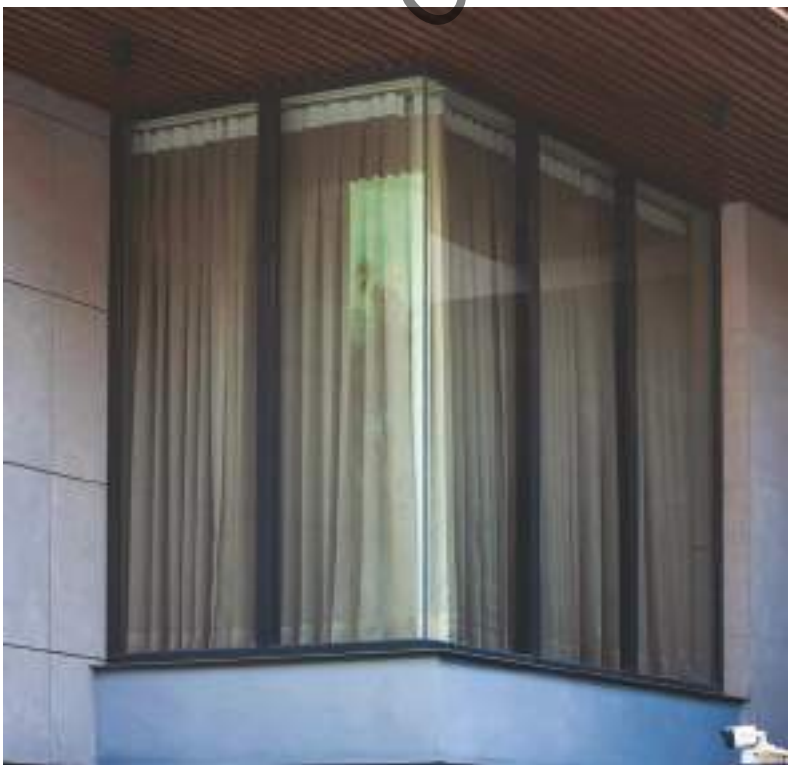



PRIVATE RESIDENCE

Kalindi Colony, New Delhi

A Symphony of Chic Modernity

In the canvas of contemporary living, Art N Glass proudly presents a private residence that is a celebration of chic modernity. This showcase encapsulates the essence of our commitment to crafting spaces that seamlessly blend chic aesthetics with functional design.

The exterior of the residence is adorned with the sleek and minimalist R-46 Railing, making a bold statement of modern elegance. This design choice not only adds a touch of sophistication but also emphasizes the clean lines and contemporary aesthetic that define the entire house. Crafted with precision, the R-46 Railing is not just a safety feature but a visual masterpiece.

The Fix Glass Window and L-Shape Window serve as architectural focal points, framing views and allowing natural light to flood the interior spaces. These design elements not only add to the visual appeal but also contribute to the open and airy ambiance that characterizes the minimalist house. The L-Shape Window, in particular, showcases a unique design approach, creating a dynamic and engaging architectural feature.

The seamless connection between indoor and outdoor spaces is achieved through the incorporation of Minimo Sliders. These sliders, characterized by their chic and modern design, not only enhance the visual aesthetics but also prioritize functionality. The minimalist approach to sliding doors creates an unobstructed flow between the interior and exterior, enhancing the overall sense of openness.

This Private Residence is a testament to Art N Glass's dedication to modern, chic, and minimalist design. Each product plays a vital role in creating a living space that is not only visually stunning but also reflects the essence of contemporary living. Welcome to a residence where chic modernity meets functional elegance, and every detail tells a story of Art N Glass's pursuit of design excellence.



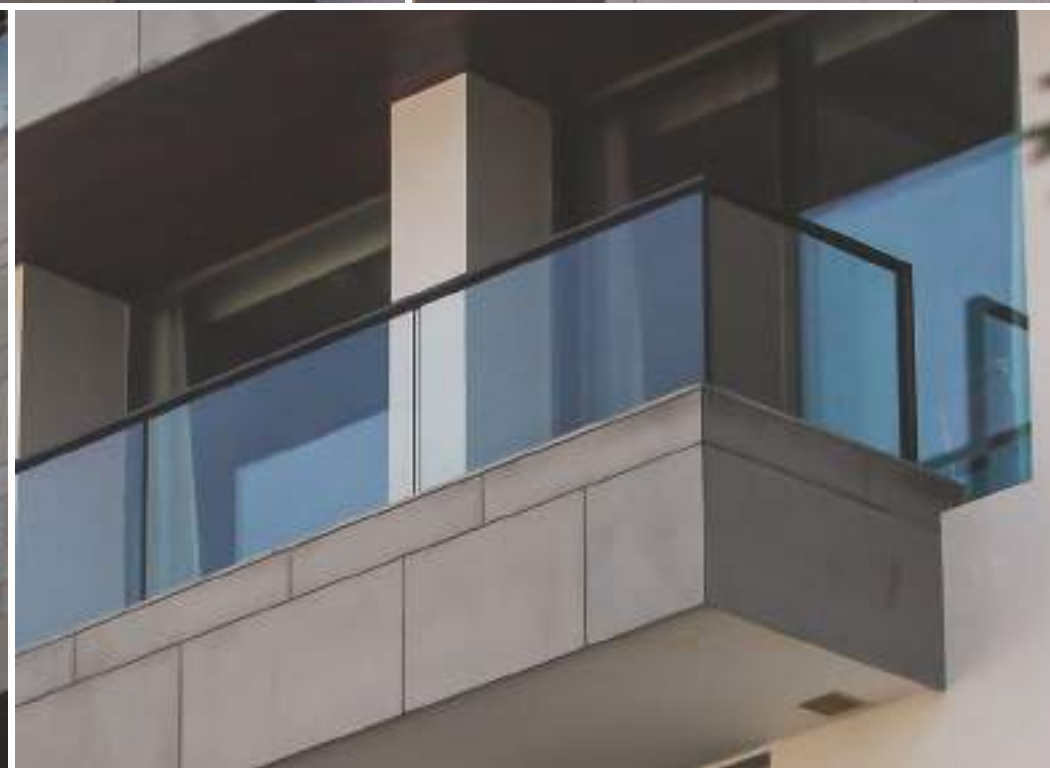
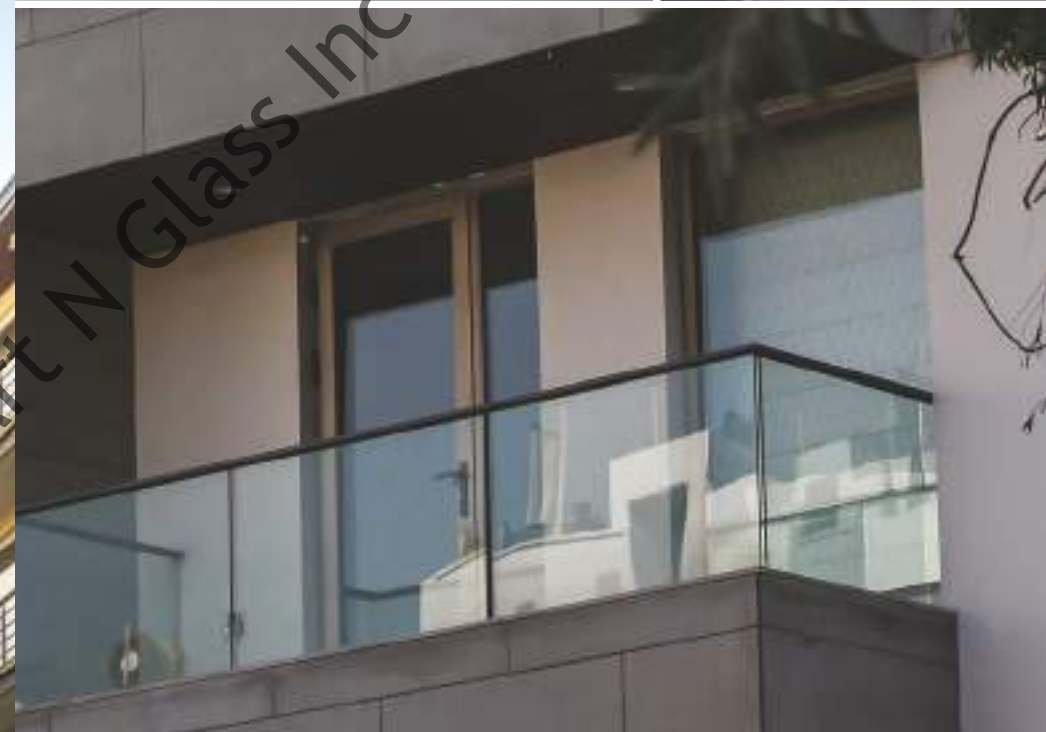



PRIVATE RESIDENCE

Civil Lines, New Delhi

This Private Residence in Civil Lines, New Delhi, is a testament to meticulous design, attention to detail, and a commitment to elegance. It seamlessly blends classic and modern elements, creating a luxurious and visually captivating living space that leaves a lasting impression on visitors. It covers a vast 20,000 square feet, exuding elegance and grandeur in every aspect. Its expansive size has a luxurious and spacious living environment.

This residence features an array of Art n Glass products that enhance the ambiance with artistic allure, creating captivating plays of light and color throughout the interiors. This infusion of artistry adds a unique visual experience to the living spaces.

Every detail in the residence has been carefully considered, from safety-focused and stylish railings to opulent Aarna fixtures that elevate the ambiance in every room.

The discerning client opted for the exquisite Alliance System with Georgian bars, adding a classic charm and sophistication to the architecture. Georgian bars are known for their timeless appeal, and they appear to be seamlessly integrated into the design. The Minimo 18 product used in Exteriors, harmoniously blends with the overall architectural aesthetic, creating a seamless visual continuity throughout the residence.

Copyright Art N Glass Inc





Copyright Art N Glass Inc



M3M LATITUDE

Gurugram, Haryana

M3M Latitude in Gurugram, Haryana, indeed sounds like a remarkable project and a significant achievement for the facade and fenestration industry in India. Here are the key highlights of this iconic tower:

- 1. Tallest Tower in Gurgaon:** M3M Latitude is described as the tallest tower in Gurgaon, making it a prominent landmark on the city's skyline. This achievement highlights its architectural significance and visual impact on the city.
- 2. Success in the Face of Competition:** The project faced stiff competition from renowned Western companies during the selection process. However, your company emerged victorious both technically and commercially, showcasing your dedication, expertise, and commitment to excellence.
- 3. Innovative Door Windows:** The innovative door windows, designed using your own homegrown alliance system, are a standout feature of the tower. This indicates your capability to leverage indigenous technologies to ensure quality and performance.
- 4. Technical Prowess:** The implementation of tubular louvers and a semi-unitized facade from the 49th to the 55th floor demonstrates your technical prowess and meticulous attention to detail.
- 5. Crown Design:** The crown of the building, enveloped in Aluminum Composite Panel (ACP), showcases your mastery in architectural design and execution, adding to the overall aesthetic appeal of the tower.
- 6. "Make in India" Movement:** This project is seen as an initiation of a new era for the facade and fenestration industry in India. It highlights the strength and potential of local manufacturing capabilities, aligning with the "Make in India" movement, which emphasizes the importance of domestic production.

M3M Latitude appears to be a testament to the capabilities and achievements of the Indian facade and fenestration industry. It not only stands as a visual landmark but also signifies the industry's contribution to architectural innovation and local manufacturing





Copyright Art N Glass Inc





PRIVATE RESIDENCE

Chandigarh, Punjab

Introducing a truly exceptional classical house that exudes grandeur and subtlety, and the selection of exterior casement doors, windows, and fixed partitions has played a crucial role in making it even more appealing. The combination of classic design elements, high-quality materials, and security features from Art n Glass has transformed this classical house into a masterpiece that not only pleases the eye but also provides a secure and comfortable living environment. Here's how our products have contributed to the elegance and security of this one-of-a-kind residence:

Exterior Casement Doors and Windows:

The choice of Alliance System adds a timeless elegance to the classical house, blends seamlessly with the architectural style, creating a harmonious and aesthetically pleasing look, allowing an abundance of natural light to flood the interior spaces, creating a warm and inviting atmosphere while also showcasing the architectural details within.

Fixed Partitions:

The use of fixed partitions as architectural accents adds depth and character to the classical house which creates interesting visual elements that contribute to the overall grandness of the design, placed strategically to define different spaces within the house, providing a sense of organization and flow to the interior layout.

Security Glass:

The incorporation of security glass elevates the grandeur of the house while ensuring the safety and protection of its occupants, conveying a sense of opulence and sophistication.

Residents can enjoy the beauty of their surroundings with peace of mind, knowing that the security glass offers a high level of protection against intruders and environmental factors.







PRIVATE RESIDENCE

Malka Ganj, New Delhi

It's wonderful to hear about the classical beauty located at 5 Malkaganj, Malka Ganj, New Delhi, and the remarkable work done by Ar Prabhpal in designing this multi-generational home. It's evident that attention to detail and functionality were key priorities in the design process. Here's a brief summary of the project:

Location:
Address: 5 Malkaganj, Malka Ganj, New Delhi

- Project Highlights:**
- This classical home serves as a residence for three generations, which adds to its significance as a family home.
 - The project was undertaken with the goal of improving external windows, especially addressing the concern of noise.
 - To mitigate noise issues, the project opted for laminated double-glazed units (DGU) in the windows.
 - The use of laminated DGU is an effective choice for reducing noise transmission while maintaining natural light and visual clarity.
 - A lift and slide system for the windows was implemented, which not only enhances security but also improves ease of operation.
 - Beyond the windows, the project also involved designing and executing internal elements such as railings, cubicles, and mirrors.
 - The attention to detail in both external and internal design elements reflects a commitment to creating a functional and aesthetically pleasing living space.

It's clear that the project aimed to create a comfortable and tranquil living environment, and the choice of materials and design elements like Georgian bars and the use of laminated DGU for noise reduction contribute to achieving this goal. This home in Malka Ganj, New Delhi, showcases the importance of thoughtful design in addressing the unique needs and preferences of a multi-generational family





VENDÔME MALL

Qatar, Middle East

Place Vendôme, a multibillion Qatari Riyal mixed-use marvel in Lusail City, stands as a testament to Qatar's commitment to innovation and development. Spearheaded by United Developers, a formidable group of Qatari investors specializing in retail, real estate, construction, and contracting, Place Vendôme represents a groundbreaking fusion of entrepreneurship, vision, and energy devoted to the Qatar's progress. Inspired by the iconic Rue de la Paix in Paris, Place Vendôme radiates luxury, extravagance, and a touch of cultural and artistic ambiance, setting the stage for a unique shopping experience. A canal running through the development, directly connected to the sea, creates a stunning open plaza with cafés and restaurants overlooking the water.

Art-n-Glass, as the sole Indian vendor on this global stage, played a pivotal role in this architectural masterpiece. Supplying all specially crafted decorative glasses, each piece was meticulously handcrafted, exuding opulence and artistic brilliance. This project marked a historic milestone for Art-n-Glass, as we executed one of the largest decorative glass orders in the country, showcasing our capabilities on the global stage. Being an integral part of Place Vendôme is not just a testament to our craftsmanship but a celebration of Art-n-Glass as a beacon of artistic excellence from India to the world.





PRIVATE RESIDENCE

East of Kailash, New Delhi

Description: Nestled in the heart of East of Kailash, New Delhi, our private residence project redefines elegance and simplicity. We've carefully curated a space that reflects timeless sophistication and modern comfort, featuring a selection of premium products designed to enhance your everyday living experience.

Product Highlights:

- 1. L-Shape Security Glass Window:** Offering both security and aesthetics, our L-Shape Security Glass Windows flood your home with natural light while keeping you safe.
- 2. Alliance Slider and Partition:** The Alliance Slider and Partition system seamlessly connects and divides spaces, allowing for versatility and fluidity in your home layout.
- 3. R-46 Railing:** Balancing functionality with aesthetics, our R-46 Railing adds a touch of contemporary design while ensuring safety.
- 4. Shower Cubicle:** Our elegant and minimalist shower cubicle provides a private oasis for relaxation and rejuvenation, embodying simplicity at its finest.

This private residence in East of Kailash captures the essence of an elegant, simple-looking house that celebrates the beauty of understated design. It's not just a home; it's a sanctuary where modern aesthetics meet everyday functionality, creating a space that truly feels like an oasis in the bustling heart of New Delhi.

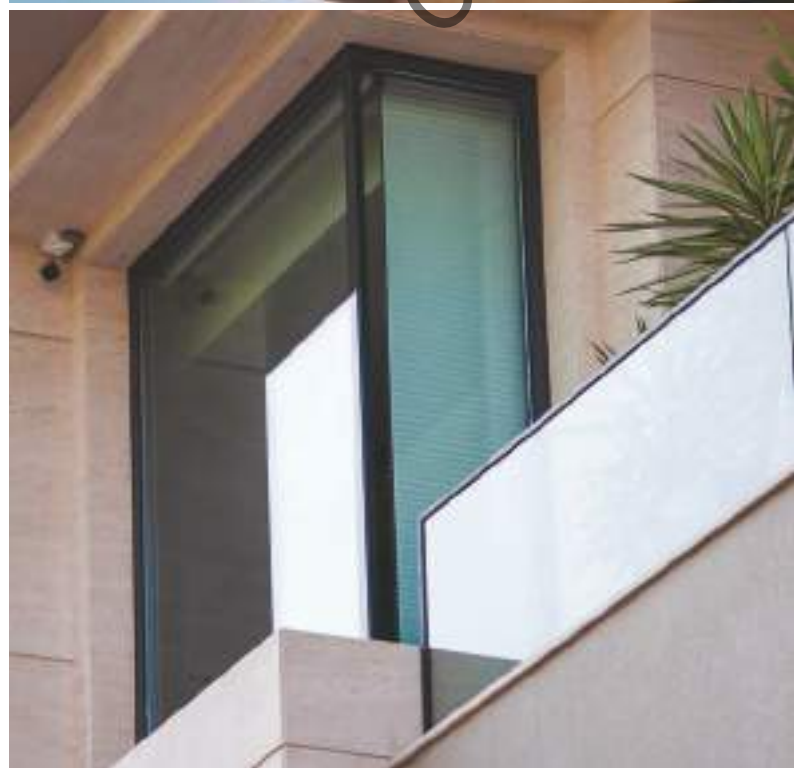



PRIVATE RESIDENCE

Gurugram, Haryana

Modern Grandeur in Every Detail

Embark on a journey through the pages of Art N Glass's magazine as we unveil a residential marvel—a showcase where sleek design meets architectural grandeur.

The residence welcomes abundant natural light through Fix Glass Windows, strategically placed to frame picturesque views. These windows not only serve as portals to the outdoor beauty but also contribute to the overall design aesthetic, creating a seamless connection between the interior and the exterior.

Safety meets style with the incorporation of R-46 Railing in the balconies. The sleek and contemporary design of the railing not only enhances safety but also adds a touch of modern elegance to the exterior spaces. Crafted with precision, the R-46 Railing becomes an integral part of the architectural appeal.

Seamless transitions and expansive views are realized through the integration of Minimo Sliders and L-shape Glass Windows. These elements not only maximize natural light but also add a layer of sophistication to the design. The sleek lines of the Minimo Sliders and the unique shape of the glass window contribute to the modern grandeur of the residence.

Luxury takes center stage in the private sanctuaries with the incorporation of sleek Shower Cubicles. These cubicles not only elevate the bathing experience but also add a touch of contemporary elegance to the interior design. The seamless glass design enhances the overall aesthetic coherence of the house.

The residence is graced by Alliance Doors and Windows, each featuring a perfect blend of style and functionality. Inside, Aarna Interior Sliders with Metal Mesh Laminated Glass redefine spatial dynamics, adding a layer of texture and visual interest to the interior spaces.

This Private Residence is a symphony of sleek, smart, and modern design—a grand house where every detail is meticulously curated. In this beautifully designed architectural house, Art N Glass continues to redefine the narrative of residential design, creating spaces where sleekness, intelligence, and grandeur harmonize seamlessly.





Copyright Art N Glass Inc



SKYMARK

Noida, Uttar Pradesh

A Symphony of Modernity at Skymark One Mall, Noida

we unveil a retail haven—Skymark One Mall, Noida. This project is not just a shopping destination; it's a testament to Art N Glass's expertise in transforming spaces into architectural marvels, where glass becomes a canvas of modernity.

Skymark One Mall stands as an iconic structure, adorned with the F-32 Facade featuring Pressure Plate Fittings. The integration of this facade not only ensures a seamless blend of interior and exterior spaces but also sets the stage for a visual spectacle. Crafted with precision, the F-32 Facade becomes the architectural backbone of this multi-storey mall.

A touch of artistic flair is added with Digital Printed Glass, turning the facade into a canvas of vibrant expressions. The intricate details and vivid imagery on the glass panels create a dynamic visual narrative that captivates visitors and passersby alike. The digital printed glass becomes a signature feature, making Skymark One Mall a unique and memorable destination.

The entire facade is bathed in the radiance of High-Performance Blue Reflective Glass. This design choice not only adds a touch of sophistication but also gives the mall a distinctive identity—a blue structure of glass that stands out amidst the urban landscape. The blue reflective glass becomes a symbol of modernity and elegance.

Skymark One Mall, Noida, is not just a shopping destination; it's an architectural masterpiece that redefines the retail experience. The integration of these products transforms this mall into a symphony of modernity.

Welcome to a showcase where retail sophistication meets architectural excellence, and each product is a brushstroke in the canvas of contemporary shopping destinations. In Skymark One Mall, Art N Glass continues to redefine the narrative of retail architecture, creating spaces that inspire, captivate, and elevate the shopping experience to new heights.







PRIVATE RESIDENCE

East Punjabi Bagh, New Delhi

Unveiling Extravagance in Architectural Brilliance

We proudly present a residential masterpiece—a symphony of uniqueness and extravagance. This private residence is not just a house; it's a canvas where every product by Art N Glass becomes a bold statement in architectural design.

The exterior of this residence is adorned with Brown Tinted Glass Railing, a daring choice that redefines the conventional railing design. Without a handrail, the glass takes center stage, providing uninterrupted views and a touch of modern minimalism. Crafted with precision, this railing becomes an integral part of the unique front elevation design, setting the tone for the entire property.

Seamless integration of nature and architecture is achieved through the Vertical Sleek Fix Window. This design choice not only invites natural light but also frames panoramic views of the surroundings. The sleek lines of the fix window add a touch of modern elegance to the exterior, contributing to the overall uniqueness of the residential property.

The exterior facade stands as a testament to architectural brilliance with the incorporation of F-50 Facade featuring Venetian Blinds. This dynamic design choice not only adds a contemporary edge to the facade but also allows residents to control light and privacy. This Facade becomes a canvas for the play of light and shadow, enhancing the overall visual appeal.

Innovative design meets functionality with the inclusion of Lift & Slide - 150. This system, complete with Venetian Blind and Mosquito Mesh Panel, not only maximizes natural light but also provides versatile control over privacy and ventilation. The black powder-coated finish adds a touch of sophistication to the exterior. Inside, the living spaces are transformed by Aarna Interior Sliders with Fabric Laminated Glass. These sliders not only redefine spatial dynamics but also become a design focal point with fabric laminated glass adding a layer of texture and visual interest. The Aarna Interior Sliders contribute to the overall unique and highly modern aesthetic of the residence.

This Private Residence is an architectural masterpiece—a dwelling where extravagance meets innovation, and every product is a bold statement of uniqueness. In this highly modern and unique residential property, Art N Glass continues to redefine the narrative of residential design, creating spaces where innovation, uniqueness, and architectural extravagance intertwine seamlessly.





Copyright Art N Glass Inc



PRIVATE RESIDENCE

Pitampura, New Delhi

Elegance in White Amidst Nature's Embrace

A haven where luminous simplicity harmonizes with the embrace of nature. This project transcends the conventional, weaving an architectural tale where form meets function. Amidst the unsymmetrical dance of form, there lies an elemental serenity. White hues envelop the residence, creating a calming canvas against the lush green backdrop. The serenity is not just in the absence of symmetry but in the intentional embrace of asymmetry, evoking a sense of balance and tranquility.

The exterior of this serene residence is adorned with UPVC Sliders and Windows, seamlessly blending with the white canvas of the house. Crafted in a pristine white finish, these elements not only maximize natural light but also create a symphony of serenity. The UPVC Sliders and Windows exemplify a perfect union of modern aesthetics and functionality.

Safety blends seamlessly with aesthetics in the form of Glass Railing. The transparent nature of the railing not only enhances safety but also contributes to the overall modern aesthetic. Crafted with precision, the Glass Railing becomes an unobtrusive yet defining element in the exterior, allowing uninterrupted views of the verdant environment.

Luxury meets minimalism in the private sanctuaries with Frameless Shower Cubicles. The absence of visible frames creates a sense of openness, allowing the pristine white surroundings to shine. The frameless design becomes a testament to Art N Glass's commitment to redefining traditional elements with a modern twist.

Inside, the spatial dynamics are defined by Interior Partitions and Sliders in sleek aluminium. The symmetrical structure of these elements adds a touch of contemporary flair, creating dynamic spaces within the residence. The aluminium partitions and sliders seamlessly integrate with the overall design, balancing form and function.

Welcome to a showcase where serenity finds its expression in unsymmetry, and each architectural choice becomes a stanza in the poetic journey of design. In this narrative of unsymmetrical beauty, Art N Glass continues to redefine the language of residential aesthetics, where asymmetry becomes a form of visual poetry.





PRIVATE RESIDENCE

Surajmal Vihar, New Delhi

Featuring Railing, Minimo Facade, French-Style Georgian Bar Sliders with Security Glass Nestled in the tranquil neighborhood of Surajmal Vihar, New Delhi, this private residence is an embodiment of architectural excellence. With a combination of meticulously selected elements, it effortlessly merges aesthetics and security.

The elegant railing, a defining feature, adds a touch of sophistication to the façade. Minimo Facade, characterized by its minimalist design, harmoniously blends with the contemporary architectural style. The French-style Georgian Bar Sliders not only evoke timeless charm but also offer convenience and style, all while ensuring security through the use of robust security glass.

This project reflects a fusion of form and function, creating a private residence that exudes both grace and safety, making it a standout gem in Surajmal Vihar, New Delhi. Welcome to a living space where beauty and security come together in perfect harmony.

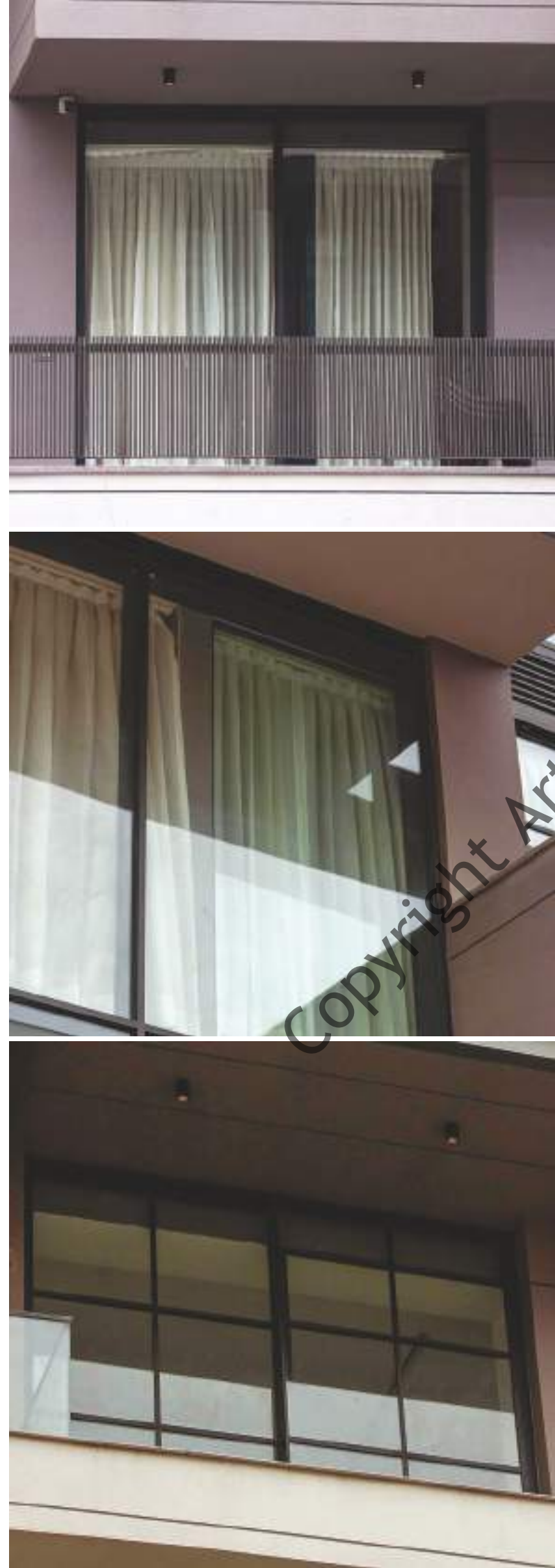



PRIVATE RESIDENCE

Rajdhani Enclave, New Delhi

Description: Nestled within the prestigious Rajdhani Enclave of New Delhi, this private residence project represents the pinnacle of contemporary living. Our focus is to seamlessly merge aesthetics, security, and elegance to create an exceptional living space.

Product Highlights:

1. Alliance Exterior Doors and Windows: Elevate your residence with our Alliance Exterior Doors and Windows, designed to bring natural light, energy efficiency, and sophistication into your home.

2. Security Glass: Ensure the safety of your loved ones with our high-performance security glass, combining transparency with protection.

3. R-46 Railing: Balancing safety and style, our R-46 Railing adds a touch of modern design to your residence, enhancing its overall appeal.

This private residence in Rajdhani Enclave exemplifies a fusion of form and function. It's more than a home; it's an embodiment of contemporary luxury living, where aesthetics, security, and elegance converge to create a haven of sophistication in the heart of New Delhi





PRIVATE RESIDENCE

Gurugram, Haryana

"Welcome to a world where artistry meets functionality, and where geometry and modern minimalism come together to redefine architectural elegance. Our latest project showcases the seamless integration of Art n Glass's exquisite products into a stunning architectural masterpiece.

In this striking geometrical structure, you'll witness the perfect synergy of form and function. Our R-46 series railings grace the interior, enhancing safety without compromising on aesthetics. Crafted with precision and an eye for detail, these railings add a touch of sophistication to every space they adorn.

As you step inside, the Alliance Exterior Doors make a grand entrance. These doors combine sleek, contemporary design with robust security features, welcoming you with both style and peace of mind. The natural light that filters through our windows and sliders creates an inviting and energy-efficient environment, connecting the indoors with the beauty of the outdoors. But it doesn't end there. The masterstroke of this design lies in the

bathrooms, where our Shower Cubicles redefine the concept of relaxation. Elegant, spacious, and functional, they transform the daily ritual of bathing into a spa-like experience.

Throughout this project, we've embraced the principles of modern minimalism, where less is more, and every element serves a purpose. The clean lines, uncluttered spaces, and the seamless integration of our products into the overall design reflect a commitment to timeless aesthetics.

Explore this website to discover how Art n Glass's products have been used to elevate architecture to an art form. Get inspired, envision the possibilities, and let us be your partner in transforming your spaces into functional works of art.

Experience the future of architectural design with Art n Glass, where form, function, and beauty converge."







CHANDIGARH CITI CENTRE ZIRAKPUR, PUNJAB

Chandigarh Citi Centre, situated on a vast 10-acre site on VIP Road in Zirakpur, seems to be an impressive and carefully designed project that offers a sterling experience to the public. The mention of a sprawling site and a triple-height shopping arcade suggests that it provides a spacious and grand environment for visitors.

Your use of products like Railing R-46, UPVC windows and sliders, and unique arched shape windows adds to the classical charm of the building. These elements not only contribute to the aesthetics but also create a welcoming ambiance. Arched windows, in particular, often evoke a sense of elegance and sophistication, and they can significantly enhance the architectural character of a structure.

It seems like Chandigarh Citi Centre has been thoughtfully crafted to provide an appealing and functional space for both shoppers and the general public. If you have any specific questions or need more information about this project or the products used, feel free to ask!







PRIVATE RESIDENCE

Chandigarh, Punjab

This corner residence is a fusion of modern design and functional living and our products have played a pivotal role in achieving this balance. It's truly a masterpiece that not only looks stunning but also enhances the quality of life for its occupants.

Use of R-46 Railing, Alliance slider systems, doors, and windows, along with security glass, has undoubtedly transformed it into a masterpiece. Here's how our products have contributed to this stunning achievement:

Railing Systems:

R-46 railing system provide both safety and style offering a secure boundary for outdoor spaces while adding a touch of elegance to the residence's exterior. The seamless integration of our railing systems into the design enhances the overall aesthetic appeal, ensuring that safety doesn't compromise beauty.

Alliance Slider Systems:

Alliance slider systems bring effortless elegance to the residence. They offer smooth and stylish transitions between indoor and outdoor spaces, creating an inviting and functional environment by maximizing the stunning views from the corner residence, allowing residents to connect with nature while enjoying the comforts of their home.

Doors and Windows:

Doors and windows are not just functional but also pieces of architectural finesse contributing to the modern aesthetic of the residence, ensuring that it stands out as a work of art. The strategic placement of doors and windows allows natural light to flood the interior, making the living spaces feel more expansive and inviting.

Security Glass:

The use of security glass strikes the perfect balance between openness and practicality. Residents can enjoy unobstructed views and the feeling of spaciousness while knowing they are protected. Our security glass offers peace of mind to the residents, allowing them to live comfortably without compromising on safety.





PRIVATE RESIDENCE

New Delhi

Private Residence: A Tapestry of Elegance and Security

In the heart of serene living, this private residence is a canvas of sophisticated design and security. Every detail, carefully curated, showcases the perfect harmony of aesthetic appeal and unwavering safety, making it an epitome of modern living.

The exterior of the residence is adorned with the sleek and sturdy R-46 Railing, adding a touch of modernity and safety to the architectural design. Crafted with precision, it not only enhances the visual appeal but also ensures the security of the outdoor spaces.

Tubular Louvers grace the facade, providing both functionality and an artistic touch to the exterior. This design element not only adds depth to the architecture but also allows for controlled light and ventilation, contributing to the overall ambiance of the residence.

The Alliance Sliders, featuring high-performance reflective glass, redefine the concept of large exterior views. These sliders not only bring the beauty of the outdoors inside but also prioritize safety and security. The reflective glass not only enhances the visual aesthetics but also ensures energy efficiency.

In this private residence, safety is paramount. The integration of Art N Glass products ensures that every aspect of the design prioritizes the well-being of the occupants. From the R-46 Railing to the reflective glass in the Alliance Sliders, each element contributes to creating a secure and tranquil living space.

The durability and strength of the Aluminium Slider Systems are a cornerstone of the residence's architectural integrity. Crafted with precision, these systems not only withstand the test of time but also ensure a smooth and reliable functionality, adding to the overall robustness of the structure.





PRIVATE RESIDENCE

New Delhi

Modern Elegance Unveiled

Step into the sleek and chic pages of our annual magazine as Art N Glass unveils a residential marvel—a celebration of modern living where innovation meets aesthetics with the perfect fusion of form and function.

The exterior of this private residence boasts the refined and contemporary R-46 Railing, an exquisite blend of safety and style. Meticulously crafted, the R-46 Railing not only secures outdoor spaces but elevates the facade, making a bold statement of modern elegance.

Witness the transformative power of F-32 Glazing that graces the residence's facade. This cutting-edge glazing not only introduces a touch of contemporary allure but also ensures durability and energy efficiency. The F-32 Glazing stands as a testament to Art N Glass's commitment to pushing the boundaries of architectural design.

Seamless transitions between indoor and outdoor spaces are realized through the incorporation of Minimo Sliders. These sliders, characterized by their sleek and modern design, not only create a fluid connection but also prioritize functionality. The Minimo Sliders showcase a commitment to enhancing the living experience while maintaining the chic aesthetic of the house.

The interior spaces are graced by Sleek Centre Opening Sliders, adding a dynamic element to the architectural design. These sliders not only contribute to the overall modern ambiance but also provide a versatile solution for connecting different sections of the house with style and ease.

In the private sanctuaries, fully framed shower cubicles redefine the bathing experience. With black powder-coated aluminium profiles and nano-coated glass, these shower cubicles are both a design feature and a functional necessity. Art N Glass brings innovation to everyday luxury with these meticulously crafted spaces.

Welcome to a chic haven where Art N Glass continues to shape the narrative of contemporary living. In the highly modern and chic house, every detail tells a story of innovation, sophistication, and the seamless integration of art into the very essence of living.





PRIVATE RESIDENCE

Yojna Vihar, New Delhi

The private residence in Yojna Vihar, New Delhi, is a stunning example of neoclassical design and modern luxury. Here are the key details and highlights of this impressive site:

Property Details:

Location: Yojna Vihar, New Delhi

Residence Highlights:

The residence is described as a neoclassical site, suggesting a design that draws inspiration from classical architectural elements while incorporating modern luxury and sophistication. The focus on sleek and sophisticated facades with thermally broken aluminum windows indicates a commitment to both aesthetics and energy efficiency. Thermally broken windows are known for their ability to provide insulation and prevent heat transfer, contributing to energy savings.

The signature feature of this site is the slim facade with a beautifully curved Georgian bar. This design element adds a touch of elegance and uniqueness to the overall aesthetic of the residence. The use of modern materials like aluminum for the windows signifies a blend of classic design principles with contemporary construction technologies.

The hashtags #neoclassicaldesign, #thermallybrokenwindows, #curvedgeorgianbar, and #modernluxury highlight the key design elements and themes of the project, emphasizing the commitment to creating a space that is both elegant and technologically advanced.

This private residence in Yojna Vihar, New Delhi, exemplifies a harmonious fusion of classic and modern design principles. The use of thermally broken aluminum windows and the attention to detail in the curved Georgian bar showcase a dedication to creating a timeless and luxurious living environment.





COLONIAL RESIDENCE

Mohali, Punjab

A breathtaking house in the colonial architecture style located in Mohali, showcasing UPVC doors and windows with French design glass panes would be a stunning and elegant structure. Colonial architecture is known for its timeless and classic appeal, often characterized by features such as symmetry, columns, and decorative elements. Here's how such a house might be described:

This magnificent Mohali residence is a true masterpiece of colonial architecture, blending tradition and luxury seamlessly. The house's exterior is a showcase of elegance, with UPVC doors and windows designed in the exquisite French style. The glass panes in these doors and windows are crafted with meticulous attention to detail, featuring intricate patterns that evoke a sense of timeless beauty.

The colonial influence is evident in every aspect of the design, from the perfectly symmetrical facade to the stately columns that adorn the entrance. The use of UPVC materials not only adds to the aesthetic appeal but also ensures durability and energy efficiency, making this house as practical as it is beautiful.

As you step inside, you'll be greeted by a sense of grandeur and sophistication. The French design glass panes in the doors and windows allow an abundance of natural light to flood the interior spaces, creating an inviting and warm ambiance. This connection to the outdoors provides a constant reminder of the beauty of the surrounding landscape.

In addition to its architectural splendor, this colonial-style Mohali house offers a luxurious and comfortable living experience. Its thoughtful layout and attention to detail make it a perfect retreat for those who appreciate both classic design and modern amenities.

If you have any specific questions or would like to know more about this house or its features, please feel free to ask!







AIPL JOY CENTRAL

Gurugram, Haryana

Grandeur Redefined at AIPL Joy Central, Gurugram

In the heart of Gurugram's commercial landscape, Art N Glass proudly presents a visual spectacle—a showcase of design excellence at AIPL Joy Central Mall. This project is not just a shopping destination; it's a symphony of grandeur where architectural innovation meets aesthetic brilliance, and Art N Glass has played a pivotal role in its realization.

The exterior facade of AIPL Joy Central Mall stands as an architectural marvel, adorned with the F-32 Facade featuring Structure Glazing. Crafted with precision, this facade not only adds a contemporary edge but also ensures a seamless integration of interior and exterior spaces. The Structure Glazing becomes a canvas for the play of light and shadow, adding depth and dynamism to the grandeur of the mall.

The reflective glasses used in the project come in two different colors, creating a dynamic and visually stunning effect. These glasses not only reflect the surrounding landscape but also enhance energy efficiency, contributing to the sustainability of the architectural design. The play of colors adds a touch of modern sophistication to the facade, making AIPL Joy Central Mall a landmark of elegance.

A unique and striking feature of the mall is the Digital Printed Stone Finish Glass Panelling on Studs. This design choice not only adds texture and visual interest but also imparts a sense of timeless elegance. The stone finish, digitally printed on glass, creates a captivating interplay of material and design, elevating the aesthetic appeal of the mall.

AIPL Joy Central Mall in Gurugram is a testament to Art N Glass's commitment to transforming spaces into immersive experiences. The integration of all these products showcases Art N Glass's expertise in creating architectural masterpieces.

Welcome to AIPL Joy Central Mall, where every detail is a testament to design excellence, and Art N Glass's contribution to this grand project stands as a beacon of innovation and aesthetic brilliance in commercial architecture.





Copyright Art N Glass Inc

aipl
JOY CENTRAL



PRIVATE RESIDENCE

Pitampura, New Delhi

A Harmonious Fusion of Form and Function

Embark on a visual journey through the pages of Art N Glass's magazine as we unveil a residential marvel—a unique house that seamlessly blends architectural innovation with functional elegance. This private residence stands as a testament to our commitment to redefining the boundaries of design and creating spaces that captivate the senses.

The exterior is adorned with Brown Tinted Glass Railing, adding a touch of warmth and modernity. This design choice not only enhances safety but also contributes to the unique aesthetic of the residence. Crafted with precision, the Brown Tinted Glass Railing becomes a defining element in the exterior design.

The entrance and openings are graced by Alliance Exterior Doors, Windows, and Sliders, each featuring High-Performance Security Glass. These elements not only invite natural light but also ensure the safety and security of the living spaces. The Alliance products become a seamless bridge between the interior and the picturesque surroundings.

Inside, Aarna Interior Sleek and Slim Sliders and Partitions redefine spatial dynamics. The integration of fabric and metal mesh laminated glass adds a layer of texture and visual interest to the interior spaces. The Aarna sliders and partitions exemplify the perfect harmony between form and function, creating a dynamic and sophisticated living environment.

Luxury meets functionality in the private sanctuaries with a Fully Frame Shower Cubicle featuring Brown Tinted Glass. This design choice not only elevates the bathing experience but also contributes to the overall aesthetic coherence of the house. The fully framed shower cubicle becomes a unique and distinctive feature of the residence.

This Private Residence is not just a house; it's a living art piece where every detail is meticulously curated. The integration of all these products transforms this residence into a harmonious fusion of form and function.

Welcome to a showcase where architectural innovation meets functional elegance, and each product is a stroke in the canvas of contemporary living. In this unique house, Art N Glass continues to redefine the narrative of residential design, where every element tells a story of sophistication and thoughtful craftsmanship.





PRIVATE RESIDENCE

Gururgram, Haryana

Art N Glass has transformed a private residence into a masterpiece with their exceptional project featuring the Alliance Exterior System. This stunning creation showcases a captivating combination of elegance and innovation.

The focal point of this project is the breathtaking railing adorned with reflective glass, which not only provides safety but also adds a touch of contemporary flair to the classical house. The interplay of light and reflection creates an enchanting atmosphere, making it a truly unique architectural element.

Adding to the charm is the exquisite Unique Arch Window, a testament to Art N Glass's mastery of design and craftsmanship. This window design seamlessly marries tradition with modern aesthetics, enhancing the property's timeless allure.

Art N Glass has once again demonstrated their ability to elevate residential spaces to new heights of sophistication and beauty. This project stands as a testament to their commitment to innovation, craftsmanship, and excellence in every detail. It is a true masterpiece that will undoubtedly leave a lasting impression on anyone fortunate enough to behold it.

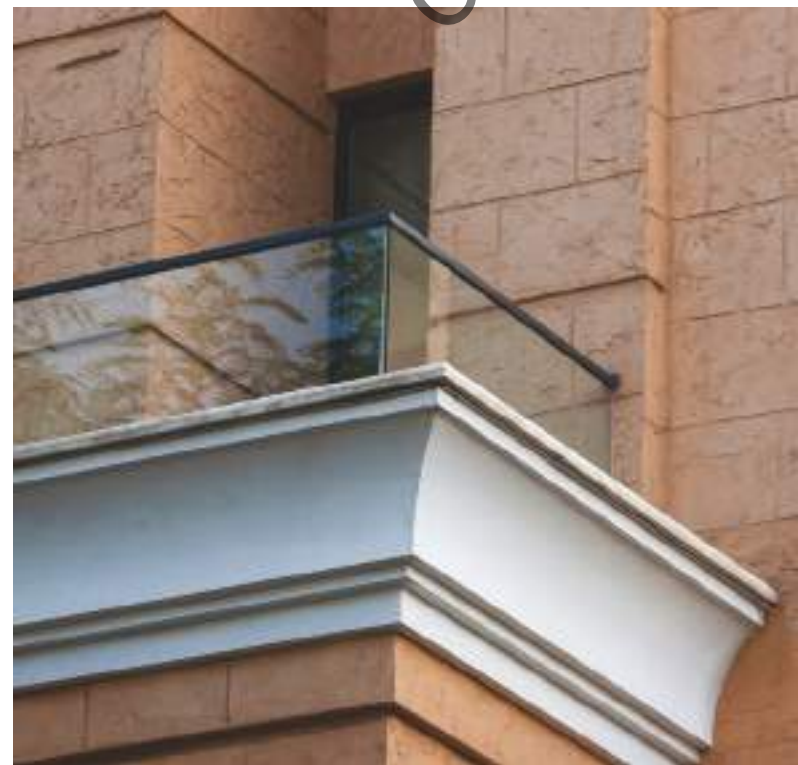



PRIVATE RESIDENCE

Chandigarh, Punjab

Nestled in the serene landscapes of Chandigarh, Punjab. Art N Glass has brought to life a private residence that epitomizes symmetry, aesthetics, and classical beauty.

The choice of UPVC French doors, windows, and sliders, all finished in pristine white and adorned with meticulous Georgian bar detailing, is a testament to the timeless elegance that defines this project. Each element has been carefully selected to create a symmetrical and harmonious design that exudes both aesthetic sophistication and classical charm.

The symmetrical layout of the residence is not just visually pleasing but also adds to the overall sense of balance and proportion. It reflects Art N Glass's commitment to meticulous design, where every detail is purposefully crafted to contribute to the overall aesthetic.

In this private residence, Art N Glass has achieved a remarkable fusion of classical elegance and modern functionality. It is a symphony of architectural finesse and aesthetic appeal, making it a timeless masterpiece in the heart of Chandigarh, Punjab. This project showcases Art N Glass's unwavering dedication to creating spaces that are not only beautiful but also perfectly harmonized.





PRIVATE RESIDENCE

Dehradun, Uttarakhand

The private residence in Dehradun, Uttarakhand, described here, showcases a compelling design that harmoniously blends industrial elements with modern minimalism. The use of exposed brick and concrete in architecture has gained popularity for its ability to create a unique and inviting atmosphere. Here's a breakdown of the key design elements:

1.Exposed Brick and Concrete: These materials add a raw, industrial aesthetic to the residence. Their textures and earthy tones can evoke a sense of authenticity and timelessness. They also bring a tactile quality to the space, enhancing the overall sensory experience.

2.Minimalist Design: The clean lines and minimalist design help balance the ruggedness of the exposed brick and concrete. Minimalism often focuses on functionality, simplicity, and the elimination of unnecessary ornamentation, creating a modern and uncluttered environment.

3.Charcoal Aluminum Windows: The choice of charcoal aluminum windows complements the exposed brick and concrete, providing a contemporary contrast. This choice can help frame views, allow natural light to enter the space, and maintain a connection to the surrounding environment.

The combination of these elements appears to create a residence that is not only visually striking but also practical and comfortable. It blends the old with the new, resulting in a space that feels both historic and enduring while embracing modern design principles. This juxtaposition of materials and styles can offer a unique and inviting living experience.





Copyright Art N Glass Inc



AIPL JOYSTREET

Gurugram, Haryana

AIPL JoyStreet in Gurugram, Haryana, is an exciting project that involved the design, fabrication, and execution of various architectural elements. Here are the key details about this project:

Project Details:

Name: AIPL JoyStreet

Location: Gurugram, Haryana

Project Highlights:

- The project involved the design, fabrication, and execution of stunning windows, structural glazing, and shop fronts. This suggests a comprehensive approach to creating a visually appealing and functional space.
- One of the standout features of AIPL JoyStreet was the remarkable arched aluminum windows. These windows are highlighted as they add a touch of elegance and sophistication to the space, making them a focal point of the design.
- The reference to the visionary architect DFI indicates that this project was under the guidance of a highly respected and innovative architectural firm.
- The collaboration between the architectural team, the client, and the contractors led to the successful completion and handover of the project, which is a source of pride for all involved.

AIPL JoyStreet appears to be a project that combines architectural vision with skilled execution. The emphasis on remarkable arched aluminum windows and the overall execution of windows, structural glazing, and shop fronts showcase the commitment to aesthetics and functionality in this space. It's a testament to the collaborative efforts of the entire project team.







PRIVATE RESIDENCE

Gurugram, Haryana

Elegance Redefined in a Private Heaven

We unveil a residential heaven—a showcase where clean lines meet sophistication, and design transcends the ordinary. This private residence is not just a house; it's an embodiment of Art N Glass's commitment to elevating living spaces into expressions of refined elegance.

The exterior of this private residence stands as a testament to contemporary design with the F-32 Facade. Crafted with precision, this facade not only adds a touch of modernity but also creates a seamless transition between the interior and the exterior. The F-32 Facade becomes a canvas, setting the tone for the refined aesthetic that defines the entire house.

Innovative design elements grace the exterior with the integration of Tubular Louvers. These louvers not only add a layer of texture to the facade but also provide controlled ventilation and shading and the best way to hide the ac outdoor units.

Seamless transitions and expansive views are realized through the incorporation of Alliance Sliders. These sliders, characterized by their modern design, not only invite natural light but also create a fluid connection with the surrounding environment. The Alliance Sliders exemplify the perfect fusion of aesthetics and functionality.

Safety meets style with the inclusion of Glass Railing adorned with a stainless steel handrail. This design choice not only enhances safety but also adds a contemporary touch to the interior and exterior spaces.

This Private Residence is a sanctuary of sophistication—a space where every detail is meticulously curated to create a clean, neat, and sophisticated ambiance. The integration of F-32 Facade, Tubular Louvers, Alliance Sliders, and Glass Railing with SS Handrail transforms this residence into a living masterpiece.





Copyright Art N Glass Inc

10

2

3

4



PRIVATE RESIDENCE

Gurugram, Haryana

Art N Glass has redefined modern living with an exceptionally innovative and unique house project that exudes industrial style and extravagance. This architectural marvel is a testament to their avant-garde design sensibilities.

The house's facade is nothing short of extravagant, featuring a powder-coated trident motif that not only serves as a striking visual element but also adds an industrial edge to the overall design. This bold choice sets the tone for the entire project, making a powerful statement about the fusion of modernity and extravagance.

One of the standout features is the sleek Minimo Slider, a cutting-edge design that seamlessly integrates indoor and outdoor spaces while maintaining an aesthetic of minimalism and sophistication. It's a reflection of Art N Glass's commitment to pushing the boundaries of modern architecture.

The 3D Jaali Facade is a true masterpiece of design and craftsmanship, adding depth and dimension to the house's exterior. This innovative use of materials creates a dynamic and ever-changing play of light and shadow, turning the facade into a living work of art.

The railing, designated as R-46, complements the industrial style of the house with its bold and contemporary design. It not only serves a functional purpose but also adds to the overall aesthetics of the project, contributing to its unique and modern appeal.

In conclusion, Art N Glass has crafted a highly innovative and uniquely modern house that pushes the boundaries of design. With its extravagant facade, powder-coated trident, sleek Minimo Slider, 3D Jaali Facade, and R-46 railing, this project is a stunning example of their commitment to creating spaces that are both visually striking and functionally exceptional. It is a true masterpiece of modern architecture.





PRIVATE RESIDENCE

Rajdhani Enclave, New Delhi

Description: Situated in the prestigious Rajdhani Enclave of New Delhi, this private residence project redefines contemporary luxury living. Our vision for this space is to create a harmonious blend of modern aesthetics, functionality, and sustainability.

Product Highlights:

- 1. DGU Blind Fix Partition:** Elevate your interior spaces with the DGU Blind Fix Partition, offering both privacy and style without compromising on natural light.
- 2. R-46 Railing:** The R-46 Railing combines safety and sophistication, enhancing the architectural beauty of your home.
- 3. Ax-75 System:** The Ax-75 System seamlessly connects and separates living spaces, providing flexibility and elegance.
- 4. Aarna Partition:** Create versatile living areas with the Aarna Partition, adding an element of privacy without sacrificing an open feel.
- 5. Shower Cubicle Mirrors:** Experience luxury in your daily routines with the bespoke Shower Cubicle Mirrors, adding functionality and aesthetics.
- 6. UPVC Doors and Windows in Terrace:** Enhance energy efficiency and aesthetics with UPVC Doors and Windows in your terrace, embracing sustainability and style.

This private residence in Rajdhani Enclave showcases our commitment to crafting a home that is a reflection of modern elegance and sustainable living. It is a sanctuary where every detail has been meticulously designed to elevate your lifestyle, offering a seamless blend of form and function in the heart of New Delhi.





PRIVATE RESIDENCE

East Punjabi Bagh, New Delhi

Featuring Railing, Glass Facade with Aluminium Structure, Alliance Doors and Windows In the heart of East Punjabi Bagh, New Delhi, stands a private residence that seamlessly blends modernity with timeless elegance. This corner house, adorned in earthy tones, is a true architectural marvel, highlighted by its distinctive features.

The railing, a testament to meticulous design, adds an element of grace to the exterior. The glass facade, supported by a sleek aluminium structure, creates an awe-inspiring visual statement. Alliance Doors and Windows, known for their quality and aesthetics, enhance both the interior and exterior spaces.

This highly modern residence, with its exquisite aluminium jaali pattern facade, redefines contemporary living in East Punjabi Bagh. It's a harmonious fusion of modern design, warm earthy tones, and innovative architecture that truly captivates the senses. Welcome to a world where modernity meets sophistication, right in the heart of New Delhi.

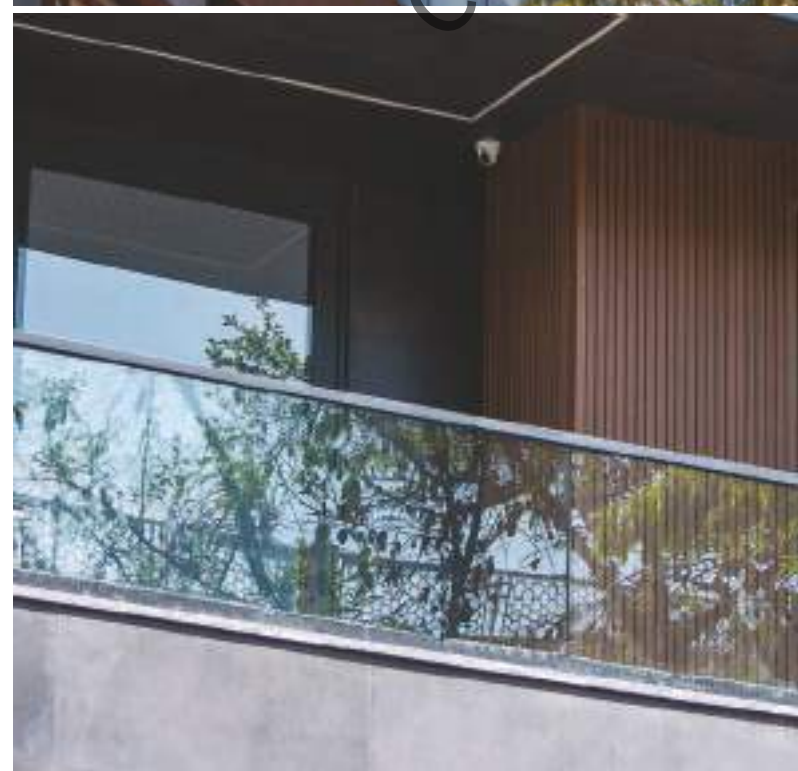



PRIVATE RESIDENCE

Gurugram, Haryana

Vibrancy in Design at Private Residence

In the vibrant pages of Art N Glass's magazine, we proudly present a residential masterpiece—a symphony of color, creativity, and innovation. This project exemplifies our commitment to transforming living spaces into dynamic expressions of contemporary living.

Seamless transitions and abundant natural light characterize the interior spaces, courtesy of Minimo Sliders. These sliders, with their sleek design, not only elevate the aesthetic appeal but also foster a connection between indoor and outdoor realms. The Minimo Sliders embody the perfect balance of form and function.

The exterior facade becomes a canvas of texture and play of light with the integration of Trident and Tubular Louvers. These elements not only add visual interest but also provide functional benefits, offering controlled ventilation and shading. Art N Glass's commitment to innovative design is evident in the thoughtful incorporation of these louvers.

Artistic flair takes center stage with the application of Perforated Sheet. This dynamic element introduces a play of light and shadow, adding depth and intrigue to the architectural design. The Perforated Sheet is not just a design choice but a testament to Art N Glass's dedication to pushing the boundaries of creativity.

The living spaces are defined with sophistication through the integration of Aarna Interior Partitions. These partitions not only serve a practical purpose but also contribute to the overall aesthetic of the interior. Crafted with precision, Aarna Interior Partitions showcase a harmonious blend of functionality and design.

Safety meets style with the inclusion of Glass Railing. The transparent nature of the railing adds a modern touch, creating an unobtrusive barrier that complements the overall design. The Glass Railing is a testament to Art N Glass's commitment to redefining traditional elements with a contemporary twist.

Welcome to a showcase where modern meets colorful, and each product tells a story of Art N Glass's commitment to creating living spaces that are as vibrant and dynamic as the people who inhabit them.





Copyright Art N Glass Inc



ACE DIVINO

Greater Noida, Uttar Pradesh

Opulent Living at Ace Divino, Greater Noida

We proudly present a residential masterpiece—a tale of opulence and design excellence at Ace Divino, Greater Noida. This high-rise apartment building stands as a testament to Art N Glass's commitment to transforming living spaces into contemporary sanctuaries, where every element is a reflection of luxury and modern living.

The apartments at Ace Divino are graced by Fix Windows with Frosted Glass, strategically placed to invite natural light while maintaining privacy. The frosted glass not only adds a layer of elegance to the exteriors but also serves as a design element that complements the overall opulent aesthetic.

The exterior facade boasts the F-32 Facade with Cover Plate and Security Glass, a design choice that combines aesthetics with functionality. The cover plate adds a contemporary edge to the facade, while the security glass ensures the safety and well-being of the residents. This becomes a canvas for the play of light and shadow, creating a dynamic visual appeal.

Inside, the interiors are defined by Glass Partitions in Aluminium Profile Black Powder Coated with Clear Toughened Glass. These partitions not only provide spatial division but also contribute to the open and airy feel of the living spaces. The black powder-coated finish adds a touch of modern sophistication, creating a harmonious blend with the overall design.

The apartment is adorned with Pivot Doors featuring a Customized Handle. This design choice not only adds a touch of exclusivity but also becomes a focal point that sets the tone for the luxurious interiors. Crafted with attention to detail, the Pivot Door becomes a statement piece in the grandeur of Ace Divino.

Ace Divino is a symphony of opulence—a high-rise apartment building where every detail is meticulously curated to create an environment of unparalleled luxury. The integration of all these transforms Ace Divino into a living embodiment of sophisticated living.







PRIVATE RESIDENCE

Faridabad , Haryana

Nestled in the serene surroundings of Faridabad, Haryana, Art N Glass has meticulously transformed a private residence into a grand and marvelous abode. This highly detailed classical white house stands as a testament to their expertise and dedication to architectural excellence.

The project boasts a selection of UPVC doors and windows in a pristine white finish, adorned with the elegant touch of Georgian Bars in a French style. This blend of classic and contemporary design elements imparts a timeless and sophisticated aura to the residence.

Inside, Art N Glass has created functional and aesthetic marvels with their Aarna Partitions, which seamlessly divide spaces while adding a touch of grace and refinement. The shower cubicle, designed with meticulous attention to detail, combines utility with luxury, elevating the bathing experience to a new level of sophistication.

Mirrors strategically placed throughout the residence not only enhance the perception of space but also reflect the elegance and grandeur that define this project. Every mirror reflects not just light but also the meticulous craftsmanship and design prowess of Art N Glass.

In sum, this private residence in Faridabad, Haryana, stands as a shining example of Art N Glass's ability to create spaces that are both functional and visually stunning. It is a highly classical white house that exudes grandeur and sophistication, showcasing their commitment to architectural excellence and timeless design.







PRIVATE RESIDENCE

Gurugram, Haryana

The private residence in Gurugram, Haryana, is described as an amazing amalgamation of contemporary architecture and high-functioning spaces, showcasing a unique and carefully curated design. Here are some key details about this impressive residence:

Property Details:

Location: Gurugram, Haryana

Architect/Design Studio: @kakhaga.designstudio

Residence Highlights:

- The residence is a testament to the fusion of contemporary architectural elements with functional living spaces. This suggests that the design prioritizes both aesthetics and practicality.
- @kakhaga.designstudio is credited with doing an amazing effort in selecting and creating this home in Gurgaon. This indicates that the design and execution of the residence were carefully thought out and executed by the design studio.
- The choice of walnut uPVC doors and windows suggests a commitment to quality materials and a warm, inviting aesthetic. Walnut finishes often add a touch of elegance and warmth to interiors.
- The statement that the home has its own soul and warmth suggests that the design goes beyond the physical structure and creates an environment that feels comfortable and inviting to its occupants.

This private residence in Gurugram represents a harmonious blend of contemporary design, functionality, and warmth. The careful selection of materials and attention to detail by @kakhaga.designstudio likely contribute to creating a comfortable and aesthetically pleasing living space.





PRIVATE RESIDENCE

Chandigarh, Punjab

In the heart of Chandigarh, Punjab, Art N Glass has breathed life into a private residence, transforming it into an elegant two-storey house with a rustic allure that resonates with timeless charm.

The staircase and balcony railings are a testament to the artistry and craftsmanship of Art N Glass. They not only provide safety but also serve as exquisite design elements, infusing a touch of sophistication into the house. Crafted with meticulous attention to detail, these railings seamlessly blend form and function, enhancing the overall aesthetic.

The Aarna interior partitions offer a sense of privacy and division within the space, all while maintaining an open and inviting atmosphere. They are a true reflection of Art N Glass's dedication to creating functional yet visually appealing design elements that contribute to the character of the house.

For the exterior, the Alliance exterior slider is a showcase of modernity and style. It effortlessly connects the indoor and outdoor spaces, allowing the residents to enjoy the beauty of their surroundings while basking in the comfort of their home.

Throughout this project, Art N Glass has managed to strike a harmonious balance between elegance and rustic charm. The result is a private residence that exudes warmth and sophistication, making it a truly inviting and timeless haven in the heart of Chandigarh, Punjab.

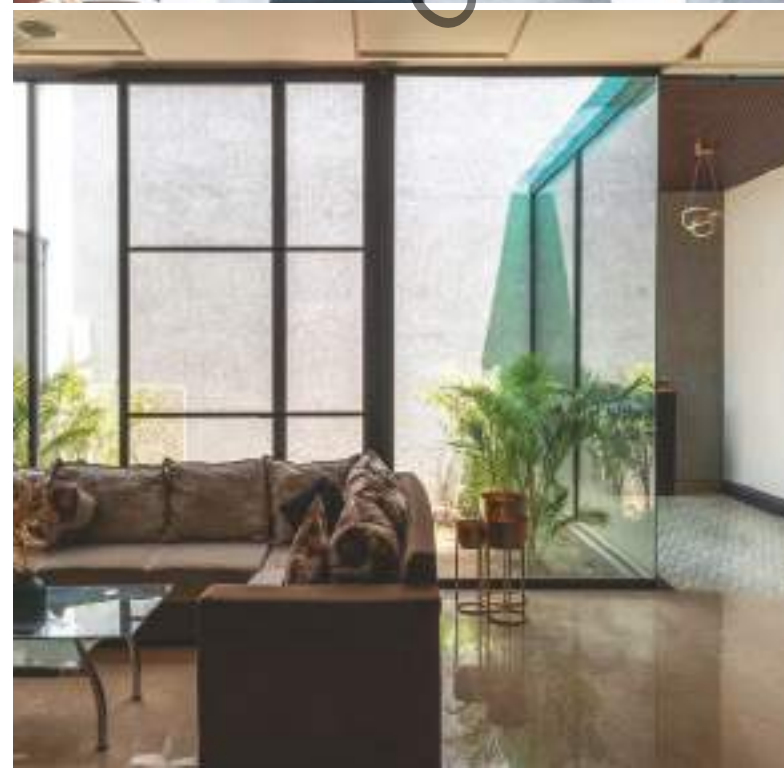





PRIVATE RESIDENCE

Gurugram, Haryana

Tranquil Sophistication at Private Residence

We present a residential sanctuary—a haven where simplicity meets sophistication, and design embodies tranquility. This private residence is not just a house; it's an expression of Art N Glass's commitment to creating spaces that evoke a sense of peace and refined living.

The exterior silhouette of this private residence is adorned with the sleek and contemporary R-46 Railing. More than a safety feature, it becomes a design element that adds a touch of modern elegance to the facade. Crafted with precision, the R-46 Railing sets the tone for the entire residence—a blend of safety and sophistication.

Seamless transitions and a connection to the outdoor landscape are realized through the integration of Minimo Exterior Slim Sliders. Characterized by their sleek and modern design, these sliders not only maximize natural light but also create a sense of openness. The Minimo Sliders embody the perfect balance of aesthetics and functionality.

The facade of the residence is graced by Horizontal Louvers, adding a layer of texture and visual interest. These louvers not only contribute to the overall aesthetic but also provide shading and privacy, creating a peaceful and private ambiance.

This Private Residence is a retreat of simplicity—a space where every detail is purposefully curated to create a clean, sophisticated, and peaceful environment. The integration of R-46 Railing, Minimo Exterior Slim Sliders, and Horizontal Louvers transforms this residence into a living canvas of tranquility.







MAX SQUARE

Noida, Uttar Pradesh

Corporate Elegance at Max Square, Noida

we unveil a corporate icon—Max Square, Noida. This project is more than just an office building; it's a testament to Art N Glass's prowess in crafting spaces that embody corporate elegance and redefine the skyline.

Max Square stands as a beacon of modernity, adorned with the F-32 Facade featuring Structure Glazing and High-Performance Blue Reflective Glass. The integration of this glass facade not only ensures a seamless blend of interior and exterior spaces but also reflects the dynamic spirit of the corporate world. The blue reflective glass adds a touch of sophistication, enhancing the visual appeal of the structure.

A touch of timeless charm is added with the Glass Facade featuring F-32 Glazing with cover plate. This design choice adds depth and character to the corporate facade, creating a visual narrative that speaks of modernity.

Max Square, Noida, is more than a corporate office building; it's a visual spectacle that reflects the ethos of the businesses within. The integration of products transforms this structure into an emblem of corporate elegance.

Welcome to a showcase where corporate sophistication meets architectural excellence, and each product is a brushstroke in the canvas of contemporary office design. In Max Square, Art N Glass continues to redefine the narrative of corporate architecture, creating spaces that inspire and elevate the spirit of modern businesses.







PRIVATE RESIDENCE

East Punjabi Bagh, New Delhi

Representing a bold and modern architectural statement, its sleek windows, charcoal railing, and futuristic appearance make it a standout property in the neighbourhood, reflecting the innovative vision of the architect and contributing to the community's pride and visual appeal.

The sleek and slim line windows showcases a minimalist and contemporary design approach creating a sense of openness and modernity in the home & the striking matte charcoal railing adds a bold and distinctive touch to the residence. The combination of sleek windows and a charcoal railing contributes to the home's futuristic appearance, setting it apart from other houses in the neighbourhood.

The architects behind this project are credited with elevating the entire area and bringing a new dimension to the community. This project is a remarkable achievement with innovative and visually stunning aesthetics. It is likely to be admired and appreciated for its unique and contemporary design.







KARMA REALTY

Gurugram, Haryana

Karma Realty, based in Gurugram, Haryana, appears to be a prominent builder known for creating distinctive and high-quality buildings. Here are some key details about Karma Realty and their projects:

Builder Information:

Name: Karma Realty

Location: Gurugram, Haryana

Builder Highlights:

- Karma Realty is described as a "statement builder," suggesting that they are known for constructing impressive and noteworthy buildings.
- The builder is known for delivering quality consistently, which has resulted in a strong reputation and repeat clients.
- The partnership between Karma Realty and the glass and glazing supplier is notable, indicating trust and reliability in meeting their glass-related requirements.
- For fenestration (window and door design), Slimline Minimo 18 with minimal facade F32 was used. This choice reflects a focus on modern design with sleek lines and minimalistic aesthetics.
- The use of ArtRail as railing suggests attention to detail and design aesthetics in their projects.
- Karma Realty's builder floors are known for their popularity and fast sales. This popularity is attributed to two key factors: quality construction and a distinctive look that sets them apart from typical builder units. This indicates a commitment to both structural integrity and unique architectural design.

Karma Realty's commitment to quality, innovative design, and client trust positions them as a builder that prioritizes both functionality and aesthetics in their projects. Their ability to create buildings that stand out in terms of design and construction quality makes them a notable player in the real estate industry.





PRIVATE RESIDENCE

New Delhi

Harmonizing Functionality

The exterior of this private residence is adorned with the sleek and contemporary R-46 Railing, redefining the boundaries between safety and style. Crafted with precision, the R-46 Railing serves as an architectural statement, providing not just security but also adding a touch of modern elegance to the facade.

Strategically incorporated into the design, Tubular Louvers grace the exterior, offering a marriage of form and function. These louvers not only contribute to the aesthetic appeal but also provide controlled ventilation and shading. The Tubular Louvers stand as a testament to Art N Glass's commitment to elevating architectural design through innovative products.

Seamless transitions between indoor and outdoor spaces are achieved through the integration of Alliance Sliders. These sliders not only invite natural light but also create a fluid connection with the surrounding environment. Crafted with meticulous attention to detail, the Alliance Sliders embody the perfect blend of functionality and contemporary design.

Welcome to a residence where Art N Glass continues to redefine the boundaries of elegance and functionality. In the harmony of R-46 Railing, Tubular Louvers, and Alliance Sliders, we showcase not just products but a commitment to transforming spaces into expressions of refined living.





PRIVATE RESIDENCE

Suvidha Kunj, New Delhi

Description: Transforming the Suvidha Kunj Private Residence into a masterpiece of modern living with a touch of elegance. Our mission is to elevate the lifestyle of our discerning client through meticulous attention to detail and the use of premium materials.

Product Highlights:

- 1. Tubular Aluminium:** Crafted for both aesthetics and durability, our Tubular Aluminium designs add a contemporary flair to the space.
- 2. R-46 Railing:** Elevate safety without compromising on style. Our R-46 Railing seamlessly blends functionality and aesthetics.
- 3. Ax-75 Slider:** Enhance the fluidity of your living spaces with our Ax-75 Slider, combining innovation and convenience effortlessly.
- 4. Shower Cubicle:** Experience luxurious bathing with our custom-designed shower cubicle, providing privacy and sophistication.
- 5. High-Performance Security Glass:** Your safety is our priority. Our high-performance security glass combines protection with clarity.
- 6. LED Mirrors:** Elevate your daily routines with our LED Mirrors, merging functionality and modern design.

This project reflects our commitment to creating spaces that define luxury living, offering a harmonious blend of innovation, aesthetics, and security. Suvidha Kunj Private Residence is not just a residence; it's a testament to your refined taste and our unwavering dedication to excellence.





PRIVATE RESIDENCE

Maharani Bagh, New Delhi

The project at Maharani Bagh, New Delhi, as described, appears to be a stunning example of simplicity and elegance in architecture and design. Covering an area of 800 square yards, it seems to have been carefully curated by the team at Essentia Environments and beautifully captured by Ruvi Arch Photography.

The mention of a "slim facade" suggests a minimalist and modern approach to the building's exterior, which can often exude a sense of sophistication and simplicity. The inclusion of 15 ft tall minimal windows and slim aluminum railing indicates a commitment to clean lines and uncluttered aesthetics, enhancing the overall design.

Furthermore, the use of internal slim sliders can add to the functionality and sleekness of the space, making it not only visually appealing but also practical for the intended purpose.

Overall, this project seems to be a testament to the idea that beauty can indeed be found in simplicity, where every design element serves a purpose while creating an inviting and aesthetically pleasing environment. If you have any specific questions or require more details about this project, please feel free to ask.







PICASSO CENTRE

Gurugram, Haryana

Architectural Opulence at Picasso Centre

In the heart of grandeur and commercial sophistication stands Picasso Centre, a testament to Art N Glass's prowess in transforming architectural landscapes into masterpieces. This project is a showcase of design excellence and meticulous execution, where every detail contributes to the symphony of opulence.

The exterior facade of Picasso Centre is an epitome of architectural opulence, adorned with the F-32 Facade with Structure Glazing. Crafted with precision, this facade not only adds a contemporary edge but also ensures a seamless integration of interior and exterior spaces. The Structure Glazing becomes a canvas for the play of light and shadow, adding depth and dynamism to the commercial project.

The grandeur is elevated with the integration of High-Performance Blue Reflective Glass. This glass not only reflects the surrounding landscape but also enhances energy efficiency, contributing to the sustainability of the architectural design. The high-performance blue reflective glass becomes a defining element, adding a touch of modern sophistication to Picasso Centre.

Picasso Centre is more than just a commercial project; it's a visual symphony where architectural design meets artistic brilliance. The integration of F-32 Facade with Structure Glazing and High-Performance Blue Reflective Glass transforms this space into a grandeur of opulence and sophistication.

Welcome to Picasso Centre, where every detail is a brushstroke on the canvas of architectural excellence. In this showcase, Art N Glass invites you to witness not just a building but a masterpiece—a testament to our commitment to redefining the narrative of grand commercial architecture.





Copyright Art N Glass Inc

PICASSO CENTER

KIA

ASS KIA



PRIVATE RESIDENCE

Kalindi Colony, New Delhi

Transforming Spaces with Elegance

Residence Project - A Symphony of Design and Functionality

In our pursuit of elevating living spaces to new heights of elegance, we take pride in showcasing a remarkable residence project where Art N Glass products seamlessly merge aesthetics with functionality. This exquisite project, adorned with our premium offerings, stands as a testament to the transformative power of artistry in architecture.

Our R-46 Balcony Railing, featuring a sleek black aluminium profile, adds a touch of modern sophistication to the exterior. Beyond its aesthetic appeal, it provides a secure and stylish boundary, blending seamlessly with the architectural finesse of the residence.

The allure of the residence is further enhanced by our Alliance Doors and Windows, finished in a chic grey powder coat. These elements not only contribute to the contemporary aesthetics but also prioritize security with toughened glass, ensuring a perfect harmony between style and safety.

The seamless integration of Alliance Slider Windows with fixed side panels and a center slider speaks volumes about our commitment to providing versatile design solutions. These windows not only invite natural light but also create an open and airy ambiance, enriching the living experience.







PRIVATE RESIDENCE

East Punjabi Bagh, New Delhi

Featuring R-46 Railing, Ax-75 Slider Systems, Wooden Finish Trident, and Aluminium Powder-Coated Perforated Sheet

Nestled in the prestigious East Punjabi Bagh, New Delhi, this private residence is a true masterpiece of architectural ingenuity and style. It boasts a unique blend of products that redefine contemporary living.

The R-46 Railing, with its elegant design, adds a touch of sophistication to the exterior. Ax-75 Slider Systems seamlessly connect indoor and outdoor spaces, offering both functionality and aesthetics. The wooden finish Trident brings warmth and character to the interiors, while the aluminium powder-coated perforated sheet enhances the facade with its modern allure.

This residence is a harmonious fusion of form and function, where innovative design elements come together to create a living space that is both inviting and visually striking. It's an oasis of modern luxury in the heart of East Punjabi Bagh, where style meets substance.





PRIVATE RESIDENCE

Gurugram, Haryana

The private residence located in Gurugram, Haryana, as described, appears to be a stunning example of modern architectural design. Here are the key highlights:

- 1. Architectural Design:** The residence is described as a stunning showcase of architectural design, suggesting a strong emphasis on aesthetics, functionality, and innovation.
- 2. Window Systems:** The use of the Minimo 18 slim aluminum window system and the Alliance F-32 slim glazing system indicates a commitment to sleek and contemporary design. These systems likely contribute to the overall aesthetics of the residence, offering clean lines and a minimalist look.
- 3. Thermal Performance and Energy Efficiency:** The mention of excellent thermal performance and energy efficiency suggests that these window and glazing systems are not only visually appealing but also contribute to the overall sustainability and comfort of the home. They may help regulate temperature and reduce energy consumption.
- 4. Abundance of Natural Light:** The ultra-thin sightlines of these systems allow for an abundance of natural light to enter the living spaces. Natural light can create a warm and inviting atmosphere, enhance well-being, and reduce the need for artificial lighting during the day.

Overall, this modern residence appears to prioritize both form and function. It combines minimalist design with advanced window and glazing systems to create a stylish, energy-efficient, and inviting living environment.

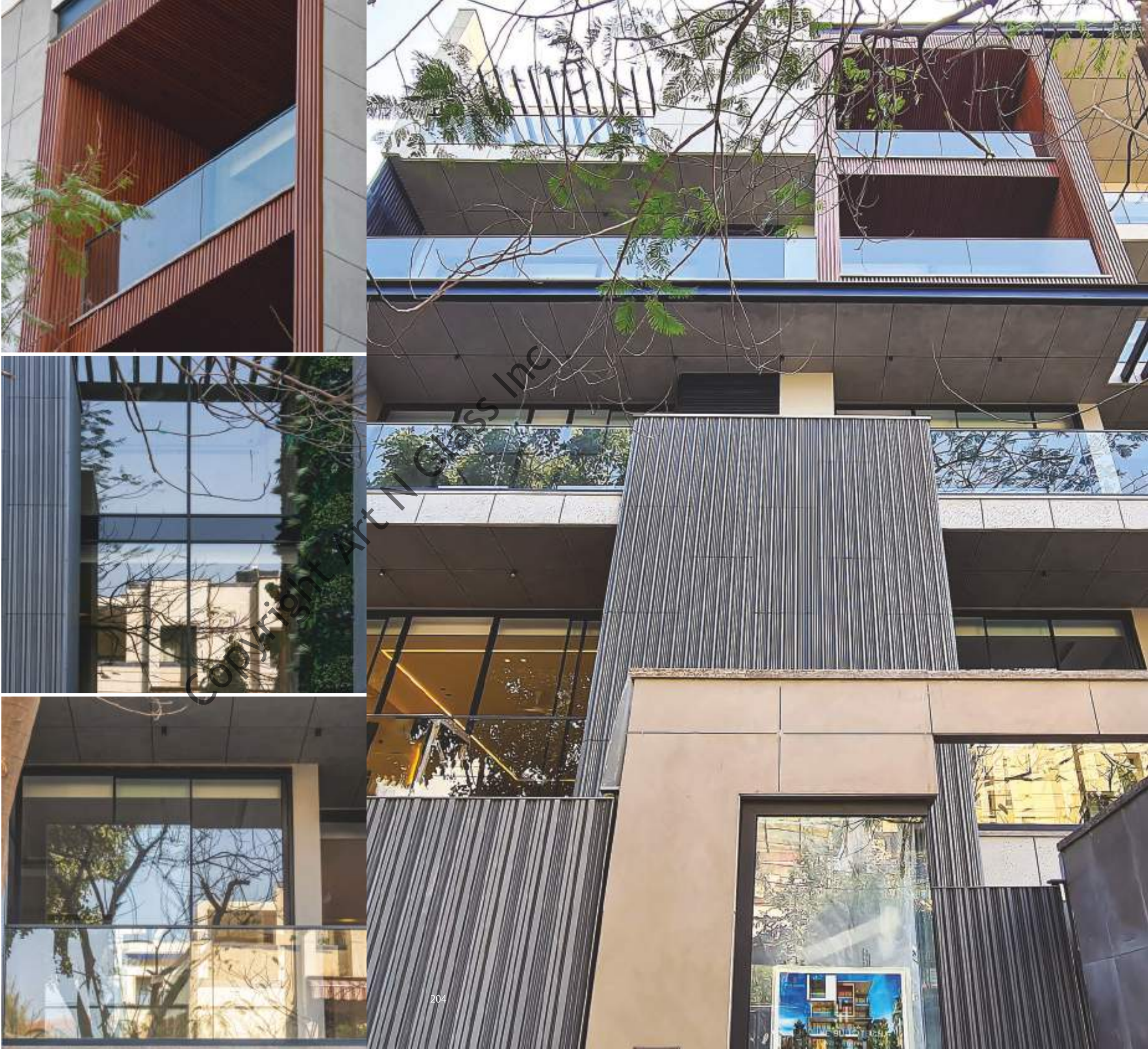



PRIVATE RESIDENCE

Gurugram, Haryana

A Symphony of Minimalism and Modernity

In the pages of our annual magazine, Art N Glass proudly unveils a residential masterpiece—a testament to our commitment to crafting spaces that embody the essence of modern minimalism, where every product is not just a piece but an integral stroke in the canvas of contemporary living.

The exterior silhouette of this private residence is adorned with the sleek and refined R-46 Railing. More than a safety feature, it becomes a design statement that encapsulates the essence of modern minimalistic architecture. Crafted with precision, the R-46 Railing sets the tone for the entire residence.

Seamless transitions between indoor and outdoor spaces are achieved through the integration of Minimo Sliders. These sliders not only maximize natural light but also create an unobstructed connection to the exterior, maintaining the clean lines and simplicity that define the modern minimalistic house.

The facade of the residence features innovative design elements with Trident and Tubular Louvers. These louvers not only add a layer of texture to the exterior but also serve a functional purpose by allowing controlled ventilation and shading. The integration of Trident and Tubular Louvers highlights Art N Glass's commitment to elevating contemporary architecture.

Artistry meets functionality with the use of Perforated Sheet in the design. The perforated sheet becomes a dynamic element that introduces a play of light and shadow, adding depth to the overall aesthetic. It's not just a design choice; it's a testament to Art N Glass's dedication to pushing the boundaries of creativity.

Inside the residence, the space is defined by Aarna Interior Partitions. These partitions not only create a sense of separation but also contribute to the overall minimalist aesthetic. Crafted with sophistication, Aarna Interior Partitions exemplify the perfect balance between form and function.

Luxury meets functionality in the private spaces with Art N Glass Shower Cubicles. These cubicles redefine the bathing experience with meticulous attention to detail. The modern design, coupled with functionality, transforms these spaces into private sanctuaries.





PRIVATE RESIDENCE

Hauz Khas, New Delhi

Contemporary Elegance in Commercial Spaces

we present a commercial space where innovation meets sophistication—a testament to Art N Glass's commitment to transforming every environment into a contemporary masterpiece. This project is not just a commercial space; it's an immersive experience where architectural design and aesthetic excellence converge.

The exterior of the commercial space is graced by Aluminium Slider Windows, seamlessly blending modern functionality with a sleek design. These windows not only allow ample natural light to flood the interior but also provide a sense of transparency and openness. Crafted with precision, the Aluminium Slider Windows become a defining element of the contemporary facade.

Safety blends seamlessly with style in the form of Railing with SS Handrail. The stainless steel handrail not only ensures safety but also becomes a design element that adds a touch of sophistication to the exterior spaces. Crafted with precision, the Railing with SS Handrail contributes to the overall modern aesthetic.

The exterior facade stands as an architectural marvel with the incorporation of F-32 Facade featuring Pressure Plates. This design choice not only adds a contemporary edge but also ensures the structural integrity of the building. The F-32 Facade becomes a canvas for the play of light and shadow, creating a dynamic visual appeal.

The windows in the commercial space are adorned with a Black Powder Coated Finish, creating a striking contrast against the contemporary facade. The black finish not only adds a touch of modern flair but also enhances the overall aesthetic coherence of the building.

This commercial space is a symphony of contemporary elegance—a space where every detail is meticulously curated to create an immersive experience. The integration of these products transforms this commercial space into a living embodiment of modern design. Welcome to a showcase where innovation meets sophistication. In this commercial space, Art N Glass continues to redefine the narrative of architectural excellence, creating environments where functionality meets aesthetic brilliance.







BIKANERVALA

Gurugram, Haryana

Enchanting Eateries - Bikanerwala, Gurugram

In the culinary haven of Gurugram, Art N Glass proudly presents a visual feast—a showcase where design, innovation, and culinary excellence converge. The Bikanerwala project is a testament to our commitment to transforming spaces into immersive experiences that engage the senses.

Step into Bikanerwala, and you are welcomed by a mesmerizing facade adorned with Structure Glazing and Digital Printed Glass. The glass panels depict a lush jungle, bringing the outdoors inside. The intricate details of trees and foliage are captured with precision, creating a visual spectacle that elevates the dining experience. This integration reflects Art N Glass's dedication to pushing the boundaries of creativity in architectural glazing.

F-32 Facade with Clear Toughened Glass creates a seamless connection between the interior and the vibrant surroundings. The use of clear toughened glass not only invites natural light but also provides unobstructed views, allowing patrons to immerse themselves in the dynamic energy of Gurugram while enjoying their culinary journey. The F-32 Facade stands as a symbol of Art N Glass's commitment to modern architectural design.

Bikanerwala in Gurugram becomes more than just a dining destination; it's a sensory experience, a testament to Art N Glass's ability to weave art into the fabric of everyday life. The marriage of Structure Glazing Facade with Digital Printed Glass and F-32 Facade with Clear Toughened Glass transforms this eatery into a visual delight, where every detail tells a story of innovation and artistic expression.

Welcome to Bikanerwala, where culinary delights meet artistic brilliance, and Art N Glass continues to redefine the boundaries of immersive dining experiences. In this showcase, we invite you to savor not just the flavors but the visual feast created by the fusion of design and culinary excellence.







PRIVATE RESIDENCE

Model Town, New Delhi

Modern Elegance in Monochrome Harmony

A modern sanctuary where design meets elegance, and monochrome harmony reigns.

The exterior silhouette is adorned with the sleek and contemporary R-46 Railing. More than just a safety feature, it becomes a design element that adds a touch of modern elegance to the facade. Crafted with precision, the R-46 Railing sets the tone for the entire residence—a perfect blend of safety and sophistication.

The facade of the residence is graced by Tubular Louvers, seamlessly integrated in a warm wooden finish. These louvers not only add texture to the exterior but also provide controlled ventilation and shading. The wooden finish becomes a defining element, creating a visual symphony of modernity and natural warmth.

Seamless transitions between indoor and outdoor spaces are realized through the incorporation of Exterior Alliance Sliders in a sleek black finish. These sliders not only invite abundant natural light but also create a fluid connection with the lush surroundings. The black finish adds a touch of contemporary flair to the exterior design.

Inside, Aarna Partitions and Sliders redefine spatial dynamics. The clean lines of white walls are complemented by the black hardware of Aarna sliders, creating a monochrome harmony. These partitions not only serve a functional purpose but also contribute to the overall aesthetic of the interior, adding a layer of sophistication.

Welcome to a showcase where design meets monochrome harmony, and each product is a stroke in the canvas of modern living. In this modern sanctuary, Art N Glass continues to redefine the narrative of residential design, where sophistication and simplicity intertwine in perfect harmony.





FRONTIER BAZAR

Karol Bagh, New Delhi

Fusion of Style and Functionality

Art N Glass takes pride in showcasing the Frontier Bazar Showroom—a testament to our commitment to redefining commercial spaces with cutting-edge design and functionality.

The show-stopping Glass Windows in the Frontier Bazar Showroom serve as portals to a world of retail sophistication. These windows not only invite natural light but also create a transparent boundary between the exterior and the curated retail experience within. Crafted with precision, the Glass Windows are a harmonious blend of aesthetics and functionality.

The entrance to the showroom is a statement in itself, adorned with a sleek and modern Pivot Door. This design choice not only welcomes visitors with an air of sophistication but also enhances the overall visual appeal of the storefront. The Pivot Door is a testament to Art N Glass's ability to elevate commercial entrances into architectural focal points.

The exterior wall of the Frontier Bazar Showroom showcases the innovative use of Trident Louvers in the wall cladding. This design element adds a layer of texture and depth. The Trident Louvers redefine the facade, contributing to the overall contemporary aesthetic of the commercial space.

Art N Glass products seamlessly integrate into the Frontier Bazar Showroom, transforming it into a modern retail haven that transcends conventional design boundaries. The combination of Glass Windows, Pivot Door, and Trident Louvers on Exterior Wall Cladding is a testament to our dedication to creating commercial spaces that are not only visually striking but also prioritize functionality.

Welcome to a showcase where style meets functionality, and Art N Glass continues to redefine the narrative of modern commercial architecture. In the Frontier Bazar Showroom, every element tells a story of innovation, sophistication, and the seamless integration of art into commercial spaces.

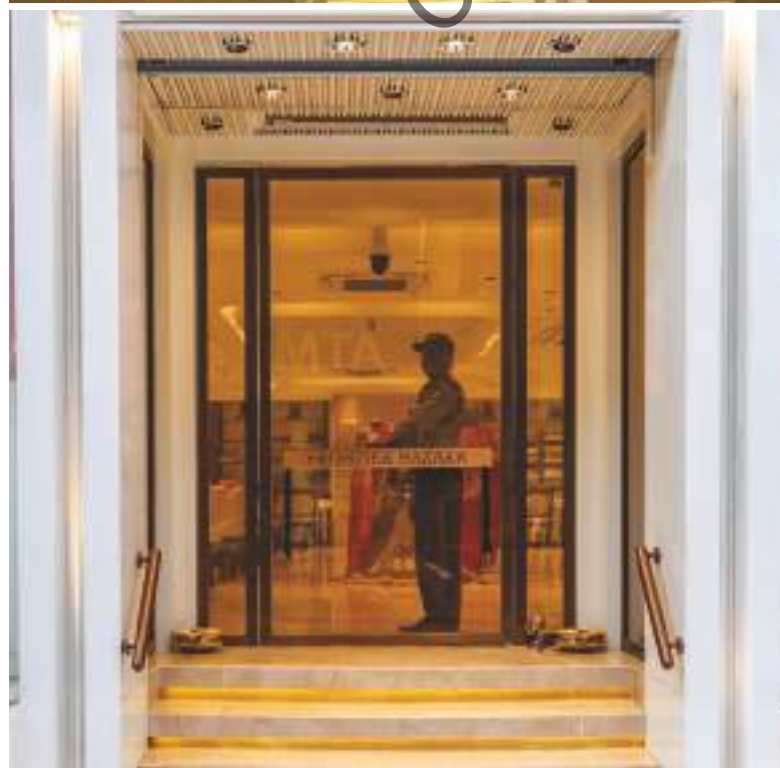



PARAS KLA

Jagriti Enclave, New Delhi

Featuring UPVC Doors, Windows, Sliders, and R-46 Railing
In the heart of Jagriti Enclave, New Delhi, stands a project that seamlessly marries aesthetics with functionality. These UPVC doors and windows are not merely architectural features; they are a testament to grandeur and practicality.

With a regal appearance, they exude an air of sophistication, enhancing the overall charm of the residence. Yet, their true brilliance lies in their ability to provide effortless access to outdoor spaces, all while safeguarding the security and integrity of the home.

This project is a symphony of modern design, offering a glimpse into the future of architectural excellence, where form and function coalesce seamlessly to create spaces that inspire awe and elevate the living experience.





PRIVATE RESIDENCE

Suvidha Kunj, New Delhi

Description: Nestled in the tranquil Suvidha Kunj neighborhood of New Delhi, this private residence project stands as an epitome of minimalist architecture and modern design. Our vision is to create a one-of-a-kind dwelling that embraces simplicity, elegance, and functionality, with a focus on using the bare minimum of materials.

Product Highlights:

- 1. Tubular Aluminium Louvers:** Embrace the interplay of light and shadow with Tubular Aluminium Louvers, adding a unique and dynamic element to the façade.
- 2. Facade F-32 System:** The Facade F-32 System represents the epitome of minimalist architecture, creating a sleek and contemporary exterior.
- 3. High-Performance Security Glass:** Merge transparency with protection using our high-performance security glass, ensuring safety without compromising on aesthetics.
- 4. Alliance Exterior Doors and Windows:** Welcome natural light and energy efficiency into your living spaces with Alliance Exterior Doors and Windows, designed for a seamless integration of the interior and exterior.

This private residence in Suvidha Kunj is a testament to the beauty of simplicity. It's not just a house; it's a modern masterpiece that celebrates the art of living with minimal materials and maximal aesthetics. Experience a unique blend of functionality and minimalistic luxury in the heart of New Delhi.





PRIVATE RESIDENCE

Gurugram, Haryana

The residence in Gurugram, Haryana, showcases a blend of modern design and functionality through carefully selected products. These highlights contribute to the overall aesthetic appeal and practicality of the residence.

Product Highlights:

1. Aerofoil Louvers: The incorporation of Aerofoil Louvers adds a distinctive architectural element to the residence. These louvers not only serve a functional purpose in providing shade and ventilation but also contribute to the overall design language, adding a contemporary touch to the exterior.

2. Alliance Doors & Windows: Crafted with precision, Alliance Doors & Windows play a pivotal role in the residence. These elements not only enhance the visual appeal but also prioritize energy efficiency, security, and durability. The seamless integration of Alliance fenestration solutions contributes to the modern aesthetic of the home.

3. Minimo Slides: The use of Minimo Slides underscores a commitment to sleek and space-saving solutions. These sliding elements offer a modern and efficient way to connect indoor and outdoor spaces while optimizing floor space.

4. Aarna Slides & Sliders: Aarna Slides & Sliders contribute to the interior design, offering a sophisticated and contemporary solution for room divisions. The sliding mechanism adds a touch of modernity while ensuring functionality and seamless transitions between spaces.

5. Artrail R46 Railing: The Artrail R46 Railing serves as both a safety feature and a design element. This railing adds a parametric touch to the residence's exterior, enhancing the overall aesthetic while providing security and support.

The residence in Gurugram, Haryana, is a testament to the thoughtful selection of products, creating a modern and functional living space. The combination of Aerofoil Louvers, Alliance Doors & Windows, Minimo Slides, Aarna Slides & Sliders, and Artrail R46 Railing contributes to the overall contemporary and comfortable living experience in Gurugram.







MAGNUM

Gurugram, Haryana

The Magnum Project in Gurugram, Haryana, is an exemplar of contemporary architecture and design innovation. The showcased products reflect a commitment to customized solutions and high-performance materials.

Products Showcase:

1. Customized Design Louvers: The Magnum Project introduces customized design louvers, emphasizing both functionality and aesthetics. These louvers offer tailored solutions for ventilation, shade, and architectural enhancement. The customization ensures a unique and harmonious integration with the overall design language of the project.

2. F-32 Slim Glazing: The utilization of F-32 Slim Glazing is a distinctive architectural choice. This slim profile not only contributes to a sleek and modern appearance but also maximizes natural light within the interior spaces. F-32 Slim Glazing enhances the overall aesthetic while ensuring structural integrity.

3. F-50 Structural Glazing (Customized): The F-50 Structural Glazing takes customization to the next level, providing a tailored solution that aligns with the specific design requirements of the Magnum Project. This structural glazing system combines form and function, contributing to the project's contemporary and sophisticated look.

4. High-Performance Glass: The inclusion of high-performance glass underscores a commitment to energy efficiency and comfort. This type of glass is designed to enhance thermal insulation, minimize UV radiation, and optimize daylighting. The Magnum Project prioritizes a sustainable and comfortable living environment through the use of high-performance glass. The Magnum Project in Gurugram, Haryana, stands as a showcase of innovative design and customized solutions. The integration of Customized Design Louvers, F-32 Slim Glazing, F-50 Structural Glazing (Customized), and High-Performance Glass reflects a meticulous approach to modern architecture, emphasizing both individualized aesthetics and high-performance functionality.







PRIVATE RESIDENCE

South Ex-2, New Delhi

A Masterpiece of Minimalistic Modernity

In the avant-garde pages of Art N Glass's magazine, we proudly unveil a residential masterpiece—a celebration of raw, rustic minimalism. This private residence is not merely a house; it's an immersive experience where Art N Glass's products seamlessly blend into a canvas of modern elegance and minimalistic charm.

The exterior is defined by the Vertical Louvers, creating a distinctive raw and rustic feel. These louvers not only add texture to the facade but also provide controlled shading, contributing to the energy-efficient design of the house. The vertical orientation creates a dynamic visual rhythm, setting the tone for the overall aesthetic.

Safety meets contemporary design with the incorporation of Easy Pro 250 Railing. This railing system, with its stainless steel handrail, not only enhances safety but also becomes a design element that complements the overall minimalistic theme. Crafted with precision, the Easy Pro 250 Railing adds a touch of sophistication to the exterior spaces.

A unique feature of the residence is the Perforated Sheet Jaali Pattern, adding a layer of visual interest to the design. This pattern not only serves as an architectural element but also allows controlled light penetration, creating captivating shadows that play across the interior spaces. The jaali pattern becomes a design focal point, blending seamlessly with the modern aesthetic.

Seamless transitions between indoor and outdoor spaces are realized through the Fix cum Slide Alliance Slider. This innovative design choice not only maximizes natural light but also provides unobstructed views of the surroundings. The Alliance Slider becomes a functional yet stylish gateway to the exterior.

Luxury and minimalism converge in the private sanctuaries with the inclusion of Fully Frame Shower Cubicles. The frameless design not only enhances the bathing experience but also adds a touch of contemporary elegance to the interior design. This Private Residence is not just a dwelling; it's a canvas where raw, rustic minimalism meets contemporary elegance. The rustic yet modern feel becomes a distinctive feature of the house. In this minimalistic modern house, Art N Glass continues to redefine the narrative of residential design, creating spaces where simplicity is an art form and elegance is found in every detail.





98 ANM

Gurugram, Haryana

- The modern builder floor located at 98 ANM in Gurugram, Haryana, is a striking example of contemporary design and architectural excellence. Here are the key details about this impressive builder floor:

Property Details:

Location: 98 ANM, Gurugram, Haryana

Builder Floor Highlights:

- The builder floor is described as a statement, suggesting that it is designed to be visually impactful and noteworthy.
- The property's authority and volume are highlighted as brilliant, indicating a well-thought-out design that maximizes space and architectural impact.
- The choice of Alliance M75 as the sliders suggests a focus on functionality and aesthetics in the design of the doors.
- The minimal facade F32 as the glazing likely indicates the use of modern and sleek glass solutions, contributing to the overall contemporary design.
- Artrail R46 is mentioned as the railing system, implying an artistic and stylish touch to the interior or exterior spaces.
- The use of sublimated wooden finished aluminum louvers and claddings adds an extra layer of sophistication and texture to the design.

This modern builder floor at 98 ANM in Gurugram is a testament to the builder's commitment to creating a space that combines functionality with architectural excellence and aesthetics. The choice of materials, sliders, glazing, and railing all contribute to making this property a visually stunning and unique space.





PRIVATE RESIDENCE

Anand Vihar, New Delhi

Featuring Trident, Minimo Slider, Alliance Windows, and Brown Tinted Glass Railing

Nestled in the serene enclave of Anand Vihar, New Delhi, this private residence is a masterpiece of modern living. The fusion of Trident, Minimo Slider, Alliance Windows, and Brown Tinted Glass Railing defines an unparalleled sense of style and functionality.

Trident's exquisite craftsmanship ensures timeless elegance. Minimo Slider, an epitome of minimalism, maximizes space utilization. Alliance Windows provide both aesthetics and energy efficiency. The brown-tinted glass railing adds a touch of sophistication while preserving safety.

This project showcases the perfect synergy of innovation and aesthetics, creating a residence that not only embodies luxury but also elevates the quality of life for its occupants. Welcome to a world where design meets comfort, right in the heart of Anand Vihar, New Delhi.





PRIVATE RESIDENCE

Chandigarh, Punjab

Description: Nestled in the serene city of Chandigarh, this private residence project embodies the essence of simplicity and understated elegance. Our goal is to create a home that exudes a sense of peace and comfort, emphasizing the beauty of minimalism.

Product Highlights:

1. Fixed Partition with Blinds: Enhance privacy and control natural light with our Fixed Partition featuring integrated blinds, offering functionality and aesthetics in one.

2. Ceramic Printed Glass: Elevate your interiors with the exquisite beauty of Ceramic Printed Glass, adding a touch of artistry to your living spaces.

3. R-46 Railing with High-Performance Glass: Achieve both safety and sophistication with the R-46 Railing featuring high-performance glass, seamlessly blending into the design of your home.

This private residence in Chandigarh is a true reflection of tasteful simplicity. It's not just a house; it's a sanctuary that embraces a dignified and straightforward aesthetic, offering a haven of tranquility in the heart of Punjab. Enjoy the serenity of minimalism in every corner of your home.





PRIVATE RESIDENCE

Gurugram, Haryana

The residence in Gurugram, Haryana, exemplifies modern living with a focus on quality and style. The carefully selected products contribute to the overall aesthetic appeal, functionality, and contemporary atmosphere of the residence.

Product Highlights:

1. Alliance Doors and Windows: Crafted with precision, Alliance Doors and Windows stand out as key elements in the residence. These products not only enhance the visual appeal of the home but also prioritize energy efficiency, security, and durability. The seamless integration of Alliance fenestration solutions adds a modern touch to the architectural design.

2. Aarna Inside: Aarna Inside plays a significant role in enhancing the interior spaces of the residence. Known for its commitment to quality and innovation, Aarna contributes to the overall aesthetics and sophistication through furnishings, decor, and architectural elements.

3. F-32 Slim Facade: The F-32 Slim Facade serves as a standout architectural feature, offering a sleek and modern appearance. Enhancing curb appeal, the slim profile adds a contemporary touch to the exterior of the residence.

The residence in Gurugram, Haryana, is a testament to the thoughtful selection of high-quality products, creating a modern and stylish living environment that prioritizes both aesthetics and functionality. The seamless integration of Alliance Doors and Windows, Aarna Inside, and the F-32 Slim Facade contributes to the overall contemporary and comfortable living experience in Gurugram.







AMBA SHAKTI

South Ex, New Delhi

The Amba Shakti project in South Ex, New Delhi, represents a fusion of modern design and functionality. The selected products contribute to the distinctive aesthetic appeal and practicality of the project.

Product Highlights:

1. Alliance F50 Structural Glazing: The use of Alliance F50 Structural Glazing is a key design feature of the project. This system offers a sleek and modern appearance while providing structural integrity to the building envelope. Structural glazing allows for large, uninterrupted glass surfaces, promoting natural light and a connection with the surroundings. The Alliance brand ensures a commitment to high-quality and innovative fenestration solutions.

2. Tubular Fins: Tubular fins add a dynamic and architectural element to the project. These fins not only serve as a design statement but also provide shading, contributing to energy efficiency by minimizing heat gain. The use of tubular fins enhances the exterior aesthetic and offers a practical solution for managing daylight and solar heat.

3. Aarna Office Partitions: Aarna Office Partitions contribute to the interior design of the project. These partitions provide a functional and stylish way to delineate office spaces while maintaining an open and collaborative atmosphere. Aarna's commitment to quality and innovation ensures that the office partitions align with contemporary design principles.

The Amba Shakti project in South Ex, New Delhi, demonstrates a thoughtful integration of modern design elements and practical solutions. The combination of Alliance F50 Structural Glazing, Tubular Fins, and Aarna Office Partitions creates a harmonious living and working environment. This project stands as a testament to the seamless fusion of exterior and interior elements, resulting in a contemporary and functional space in the vibrant city of New Delhi.







PRIVATE RESIDENCE

Ashok Vihar, New Delhi

The residence in Ashok Vihar, New Delhi, is a showcase of modern architectural design, incorporating high-quality and innovative products. The selected elements contribute to the overall aesthetic appeal, functionality, and contemporary living experience.

Product Highlights:

1. F-32 Slim Facade: The F-32 Slim Facade is a defining architectural feature of the residence. Offering a sleek and modern appearance, the slim profile adds a touch of elegance to the exterior. This facade design not only enhances the curb appeal but also contributes to the overall contemporary and sophisticated aesthetic of the residence.

2. High Insulated Lift and Slide System with Interglass Blinds: The incorporation of a High Insulated Lift and Slide System with Interglass Blinds speaks to both innovation and functionality. This system allows for large, unobstructed openings, providing seamless transitions between indoor and outdoor spaces. The integration of Interglass Blinds ensures control over natural light and privacy, adding a layer of convenience and modernity to the residence.

3. Alliance Doors and Windows: The use of Alliance Doors and Windows further enhances the fenestration system of the residence. Crafted with precision and style, these elements provide not only aesthetic value but also contribute to energy efficiency, security, and durability. The Alliance brand ensures a commitment to high-quality fenestration solutions.

4. Artrail R46 Railing: The Artrail R46 Railing is a distinctive feature that adds a touch of contemporary design to the residence. This parametric railing design not only serves its functional purpose but also contributes to the overall visual appeal, creating a harmonious integration of form and function.

The residence in Ashok Vihar, New Delhi, stands as a testament to the thoughtful integration of cutting-edge design elements and superior craftsmanship. The combination of F-32 Slim Facade, High Insulated Lift and Slide System with Interglass Blinds, Alliance Doors and Windows, and Artrail R46 Railing creates a modern and sophisticated living environment that prioritizes both style and functionality. This residence represents a seamless fusion of architectural and exterior elements, contributing to a comfortable and contemporary living experience in the heart of New Delhi.





PRIVATE RESIDENCE

Gurugram, Haryana

The residence in Gurugram, Haryana, embodies modern aesthetics and functional design, with carefully selected products enhancing both the interior and exterior spaces. The focus on quality and innovation is evident in the choice of products.

Product Highlights:

1. Alliance Window with Interglass Blinds: The Alliance Window with Interglass Blinds combines elegance with practicality. This fenestration solution allows for seamless control over natural light and privacy through integrated blinds. The Alliance Window contributes to a contemporary and open atmosphere within the residence while offering flexibility and comfort.

2. Trident Louvers: Trident Louvers serve as a dual-purpose element, providing both functionality and aesthetic appeal. These louvers offer shade and privacy while adding a distinctive architectural touch to the exterior. The use of Trident Louvers aligns with modern design principles and contributes to the overall visual appeal of the residence.

3. Aarna Inside: Aarna Inside plays a crucial role in enhancing the interior spaces of the residence. Whether through furnishings, decor, or architectural elements, Aarna Inside adds sophistication and style to the living environment. The commitment to quality and innovation associated with Aarna ensures that the interior design complements the overall modern aesthetic.

The residence in Gurugram, Haryana, is a fine example of thoughtful integration of cutting-edge design elements and superior craftsmanship. The combination of Alliance Window with Interglass Blinds, Trident Louvers, and Aarna Inside creates a cohesive and stylish living environment. This residence stands as a testament to the seamless fusion of exterior and interior elements, resulting in a contemporary and comfortable living space in the vibrant city of Gurugram.





PRIVATE RESIDENCE

Saraswati Vihar, New Delhi

The residence in Saraswati Vihar, New Delhi, seamlessly blends innovative design with high-quality products, creating a contemporary and sophisticated ambiance.

Alliance Window with Interglass Blinds: Modern design meets practical functionality, allowing precise control over natural light and privacy through integrated blinds.

High Insulated Lift & Slide Mesh: Enhances versatility with large openings for unobstructed views, offering options for insect protection and ventilation via a smooth lift and slide mechanism. Trident Louvers: Serving both functional and aesthetic purposes, providing shade, privacy, and adding a distinctive architectural touch to the exterior.

Aarna Inside: Plays a significant role in enhancing interior spaces, contributing to overall aesthetics and sophistication through furnishings, decor, and architectural elements.

F-32 Slim Facade: A standout architectural feature offering a sleek and modern appearance, enhancing curb appeal.

Alliance Doors and Windows: Crafted with precision, adding aesthetic value and contributing to energy efficiency, security, and durability.

The residence in Saraswati Vihar stands as a testament to the seamless fusion of cutting-edge design and superior craftsmanship, prioritizing both style and functionality for contemporary living in a concise 150 words.





RED FOX HOTEL

Dehradun, Uttarakhand

The Red Fox Hotel in Dehradun, Uttarakhand, appears to be an exceptional hotel project that combines luxury with sustainability. Here are the key details about this innovative hotel:

Project Details:

Location: Dehradun, Uttarakhand

Product: Axsys Solutions & Art N Glass

Hotel Highlights:

- The Red Fox Hotel is positioned as a place where luxury and sustainability coexist. This suggests a commitment to both providing a high level of comfort for guests and minimizing the environmental impact of the hotel.
- Innovative windows are a standout feature of the hotel, designed to bring nature into every room. This likely involves large windows that offer scenic views of the surrounding lush forests and rolling hills.

- The windows are not just about aesthetics; they also serve practical purposes such as insulation, security, and waterproofing. This ensures that guests are comfortable and safe during their stay.
- The use of tempered glass and advanced locking mechanisms is mentioned, emphasizing guest safety and security.
- Guests at the Red Fox Hotel can enjoy stunning views of the natural surroundings, allowing them to connect with nature while experiencing the luxuries of a high-end hotel.
- The hotel seems to pride itself on offering a unique experience by revolutionizing hotel windows, providing guests with an immersive nature experience.

Overall, the Red Fox Hotel in Dehradun appears to be a remarkable destination for travelers seeking both luxury and a close connection to nature. The combination of innovative window solutions and a commitment to sustainability sets it apart as a unique and attractive accommodation option in Uttarakhand.





Copyright Art N Glass Inc



DLF KING'S COURT

Greater Kailash, New Delhi

Welcome to King's Court, a pinnacle of luxury living in Delhi, where success finds its true home. Nestled in an affluent locality, these ready-to-move-in super luxury homes redefine opulence. As the proud contributors to this prestigious project, we celebrate the artistry that sets King's Court apart.

Our role in this iconic development involved delivering high-insulated, thermally broken aluminum doors and windows, showcasing cutting-edge technology with lift-and-slide sliders. The use of high-performance Double Glazed Units (DGU) glasses enhances both aesthetics and energy efficiency.

King's Court is not just about doors and windows; it's a testament to our commitment to quality. Elegant railings, contemporary shower cubicles, and reflective mirrors, meticulously crafted by our team, add a touch of sophistication to every corner, making these homes true icons of craftsmanship.

In the lap of luxury, King's Court becomes a symbol of architectural magnificence and our dedication to excellence. These super luxury homes are more than residences; they embody success, refined taste, and the technological prowess that defines our work. Welcome to King's Court, where every detail reflects the superlative quality of life we bring to your doorstep.







PROJECT

Nalagarh , Himachal Pradesh

Fusion of Industrial Style and Elegance in Commercial Space Design

We unveil an industrial symphony—a commercial space where elegance meets the raw, and innovation embraces the rugged. This project stands as a testament to Art N Glass's commitment to redefining commercial spaces with a perfect blend of functionality and aesthetics.

The entrance becomes an architectural statement with the Alliance Double Casement Door adorned in grey powder coating. Equipped with a door closer for added convenience and security, this door introduces visitors to a world where industrial sophistication meets the promise of what lies beyond.

Infusing the interior with abundant natural light, Slider Windows in grey powder coating become a defining feature of the commercial space. High-performance glass not only elevates energy efficiency but also frames picturesque views of the green surroundings. The sleek lines of the windows contribute to the overall industrial and modern aesthetic.

The exterior facade boasts the F-32 Glazing in a grey powder coating finish—an architectural choice that defines the industrial look and feel of the building. High-performance glass becomes the canvas for the play of light and shadow, adding a dynamic visual appeal to the structure. The grey color scheme creates a harmonious blend with the surrounding greenery, achieving a perfect balance between nature and industry.

This Commercial Space is a masterpiece—a fusion of industry and elegance, where every detail is meticulously curated to create a functional yet visually captivating environment. In this commercial project, Art N Glass continues to redefine the narrative of commercial space design, creating environments where the raw beauty of industry intertwines seamlessly with the sophistication of modern architecture.







PRIVATE RESIDENCE

Rajdhani Enclave, New Delhi

The residence in Rajdhani Enclave, New Delhi, epitomizes modern living with a focus on quality fenestration and interior design. The choice of Alliance Windows and Doors with Aarna Inside highlights a commitment to both aesthetic sophistication and functional innovation.

Product Highlights:

1. Alliance Windows & Doors: The Alliance Windows and Doors serve as central elements in the fenestration design of the residence. Crafted with precision and style, Alliance products offer a sleek and contemporary appearance that seamlessly integrates with the overall architectural vision. These windows and doors are designed to maximize natural light, providing a bright and inviting interior. With attention to both form and function, Alliance Windows and Doors contribute to the visual aesthetics of the residence while enhancing energy efficiency and security.

2. Aarna Inside: Aarna Inside adds an additional layer of design sophistication to the residence. Aarna, known for its commitment to quality and innovation, brings an element of interior design excellence. The integration of Aarna Inside with the Alliance Windows and Doors suggests a comprehensive approach to home design, ensuring that the interior spaces are as refined and stylish as the exterior. This collaboration enhances the overall ambiance, creating a harmonious and cohesive living environment. The combination of Alliance Windows and Doors with Aarna Inside in the residence in Rajdhani Enclave reflects a holistic approach to modern living. The seamless integration of high-quality fenestration solutions and interior design elements not only elevates the aesthetic appeal of the residence but also prioritizes functionality, energy efficiency, and a cohesive design language. The residence stands as a testament to the thoughtful incorporation of Alliance products and Aarna Inside, creating a sophisticated and contemporary living experience in the heart of New Delhi.





PRIVATE RESIDENCE

Hauz Khas, New Delhi

Residence in Hauz Khas, New Delhi This residence in Hauz Khas, New Delhi, showcases a thoughtful blend of modern design elements and functional features, creating a living space that is both aesthetically pleasing and technologically advanced.

Product Highlights:

1. Nut Tree Color Upvc: The use of Nut Tree Color UPVC (Unplasticized Polyvinyl Chloride) for doors and windows is a distinctive feature of this residence. The Nut Tree color adds warmth and a natural aesthetic to the exterior, creating a harmonious blend with the surroundings. UPVC is chosen for its durability, low maintenance, and energy-efficient properties. It provides excellent insulation, contributing to a comfortable and energy-efficient interior environment.

2. Lift and Slide Mesh: The incorporation of a Lift and Slide Mesh system is a key functional element in the design of this residence. This system allows for large doors or windows to be easily opened and closed with minimal effort. The mesh component adds a layer of insect protection and allows for natural ventilation while maintaining a barrier against pests. The lift and slide feature enhances the usability of the doors and windows, providing residents with flexibility in controlling airflow and maintaining a connection with the outdoor environment.

The combination of Nut Tree Color UPVC and the Lift and Slide Mesh system in this residence in Hauz Khas, New Delhi, reflects a commitment to both style and functionality. The warm and natural aesthetic of the Nut Tree color enhances the visual appeal of the exterior, while the Lift and Slide Mesh system adds a layer of convenience and practicality to the living space. This residence exemplifies a modern and technologically advanced approach to residential design in the heart of New Delhi.





PRIVATE RESIDENCE

InderPuri, New Delhi

Residence in Inderpuri, Delhi This residence in Inderpuri, Delhi, is a testament to contemporary design and a focus on enhancing the living experience. The choice of materials and products reflects a commitment to both aesthetic appeal and functional considerations.

Product Highlights:

1. Black Anthracite Upvc: The use of Black Anthracite UPVC (Unplasticized Polyvinyl Chloride) for doors and windows is a standout feature of this residence. This material is known for its durability, low maintenance, and energy efficiency. The black anthracite color adds a touch of modern sophistication to the exterior, creating a striking visual contrast. UPVC also provides excellent thermal insulation, contributing to energy efficiency and comfort within the residence.

2. Acoustic Glass: The integration of acoustic glass is a thoughtful addition to the design, emphasizing a commitment to creating a peaceful and comfortable living environment. Acoustic glass is designed to minimize external noise, providing residents with tranquility within the confines of their home. This is particularly beneficial in urban settings where minimizing noise intrusion can significantly enhance the quality of life. The acoustic glass adds an extra layer of insulation, making the residence a serene retreat from the bustling surroundings.

The combination of Black Anthracite UPVC and Acoustic Glass in this residence in Inderpuri, Delhi, showcases a meticulous approach to design that considers both aesthetics and practicality. The modern and stylish appearance of the Black Anthracite UPVC complements the architectural design, while the acoustic glass contributes to a quiet and peaceful indoor environment. This residence is a thoughtful blend of modern materials and technologies, providing an enhanced living experience for its occupants in the heart of Delhi.

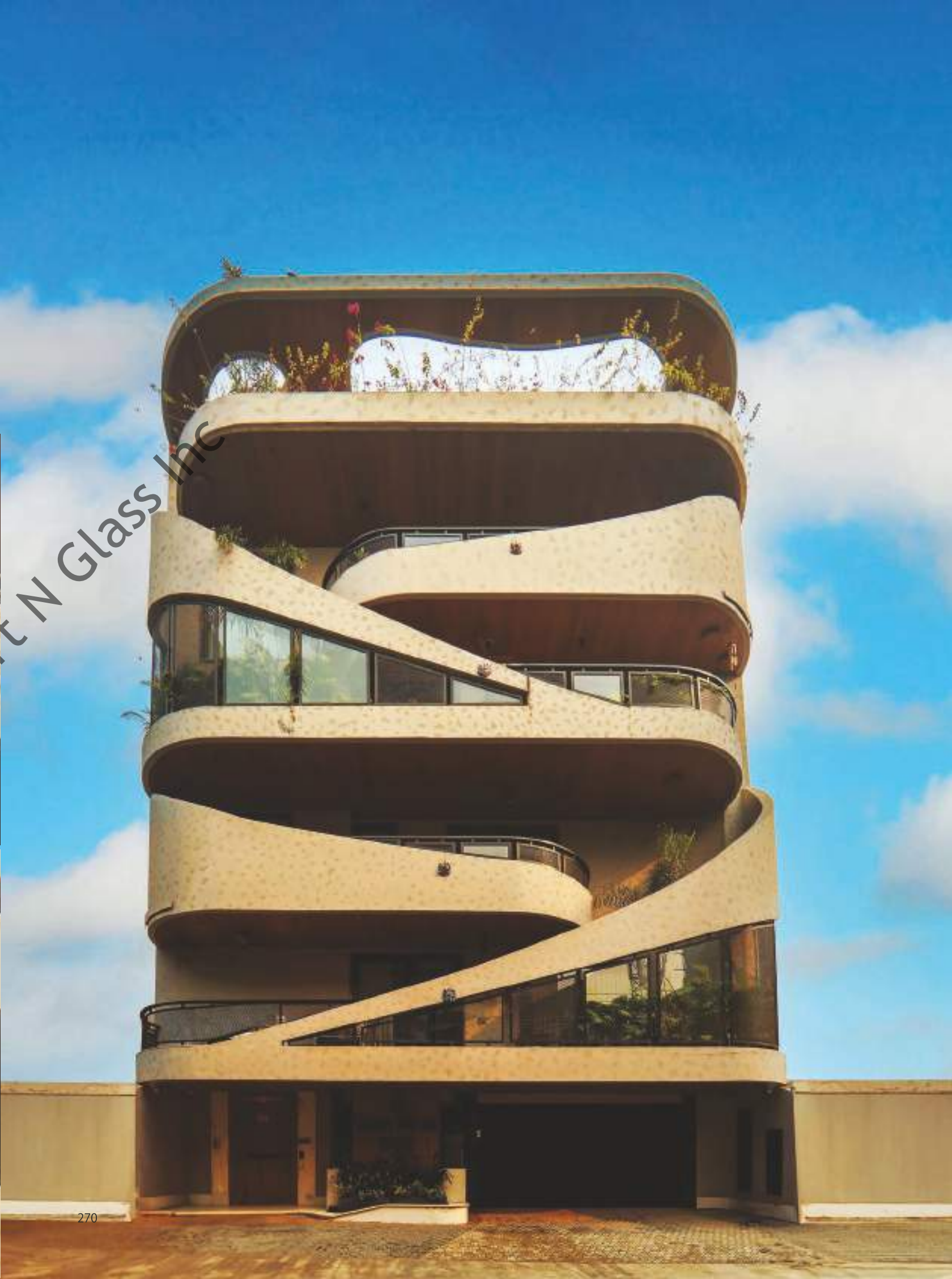
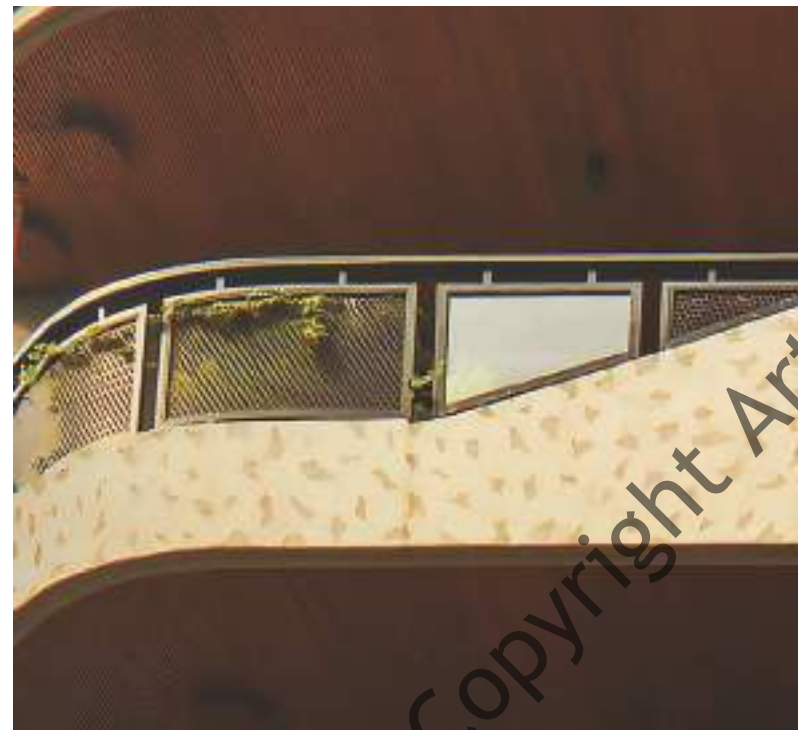



GALLERIA MALL

Mayur Vihar, New Delhi

It sounds like Galleria Mall in New Delhi is a unique and impressive building with a distinctive design. The use of a glazing facade symmetrical divided with mullions and transom, along with high-performance glass, suggests that the building prioritizes aesthetics and energy efficiency. Additionally, the use of Aluminum Composite Panels (ACP) on the exterior adds a modern and grand appearance to the structure.

Such architectural features and materials can contribute to the overall appeal and functionality of a shopping mall. They can help in regulating natural light, enhancing the building's energy efficiency, and creating an attractive and inviting space for shoppers.

If you have any specific questions or need more information about Galleria Mall or its facade system, feel free to ask!







PRIVATE RESIDENCE

New Delhi

A Symphony of Simplicity and Modern Elegance

We unveil a residential gem—a testament to simplicity and modern elegance. This private residence is not just a house; it's a canvas where every element is a stroke of sophistication. Art N Glass has woven a narrative of design excellence in every corner of this simple, modern, and sophisticated dwelling.

The exterior is graced by the Railing with SS Handrail - Easy Pro 250, a sleek and modern design choice. More than just a safety feature, it becomes an architectural element that adds a touch of sophistication to the facade. The stainless steel handrail not only enhances safety but also contributes to the overall modern aesthetic.

Seamless transitions between indoor and outdoor spaces are realized through the incorporation of Minimo Sliders. Characterized by their sleek and contemporary design, these sliders not only invite abundant natural light but also create a fluid connection with the surroundings. The Minimo Sliders exemplify the perfect blend of aesthetics and functionality.

Luxury meets functionality in the private sanctuaries with the inclusion of sleek Shower Cubicles. These cubicles not only elevate the bathing experience but also add a touch of contemporary elegance to the interior design. The seamless glass design enhances the overall aesthetic coherence of the house.

Inside, Aarna Interior Partitions redefine spatial dynamics. The clean lines and modern design of the partitions contribute to the overall aesthetic of the interior. These partitions not only serve a functional purpose but also enhance the visual appeal of the living spaces.

This Private Residence is a symphony of simplicity and modern sophistication—a canvas where every detail is purposefully curated. The integration of every product transforms this residence into a living embodiment of contemporary elegance.





PRIVATE RESIDENCE

Gurugram, Haryana

This private residence in Gurugram, Haryana, is a showcase of contemporary design, incorporating cutting-edge products to create a harmonious living space. The focus is on seamlessly blending aesthetics, functionality, and technology.

Product Highlights:

1. F-32 Facade with Interglass Blinds: The F-32 Facade is a distinctive feature that defines the external appearance of the residence. This facade design not only offers a modern and elegant look but also integrates Interglass Blinds, adding a layer of privacy and light control. The Interglass Blinds provide residents with the flexibility to adjust the amount of sunlight entering the space, enhancing both comfort and energy efficiency. The F-32 Facade with Interglass Blinds exemplifies a design that values both aesthetics and practicality.

2. Alliance Window: The Alliance Window is a key element in the residence's fenestration system. Crafted with precision and style, the Alliance Window contributes to the modern aesthetic of the private residence. With a focus on maximizing natural light and ventilation, the Alliance Window enhances the overall living experience. Its sleek design and high-quality construction make it a standout feature, connecting the interior spaces with the external environment seamlessly.

The integration of the F-32 Facade with Interglass Blinds and the Alliance Window exemplifies a thoughtful approach to design in this private residence. The combination of modern facade solutions and innovative window design not only enhances the visual appeal of the residence but also prioritizes user comfort and energy efficiency. This residence in Gurugram is a testament to the seamless integration of architectural elements that cater to both aesthetic and functional aspects of contemporary living.





PRIVATE RESIDENCE

Gurugram, Haryana

The private residence in Gurugram, Haryana, is a blend of contemporary design and functional innovation. With a focus on modern aesthetics and convenience, the residence incorporates standout products that enhance both the interior and exterior spaces.

Product Highlights:

1. Minimo 18 with GBMS: The MINIMO 18, coupled with Glass-Break Microsensor (GBMS), is a standout feature in the residence. MINIMO 18 refers to a minimalist, sleek window and door system designed to maximize natural light and provide a seamless connection between the indoor and outdoor spaces. The integration of GBMS adds an advanced security layer by detecting glass breakage, ensuring the safety and well-being of the occupants. This product not only contributes to the aesthetic appeal of the residence but also prioritizes security and functionality.

2. Unveal Facade with Gbms Coupled with Slide: The UNVEAL facade, combined with Glass-Break Microsensor (GBMS) and a sliding mechanism, is a distinctive element that characterizes the exterior of the residence. The UNVEAL facade design offers a sleek and modern look, creating visual interest and contributing to the overall architectural appeal. The use of GBMS enhances security measures, and the sliding feature adds a layer of convenience, allowing for flexible control over privacy and ventilation.

The combination of MINIMO 18 with GBMS and the UNVEAL facade with GBMS coupled with a sliding mechanism reflects a commitment to both style and functionality. The design of this private residence in Gurugram, Haryana, embraces modern living with a focus on security, aesthetics, and user convenience. Whether indoors or outdoors, the residence aims to provide a comfortable and secure living space that aligns with contemporary lifestyle expectations.





SUNRISE

Greater Noida, Uttar Pradesh

Unveiling Architectural Elegance at the Commercial Centre Project - A Symphony of Form, Function, and Fluidity

In the ever-evolving world of architectural innovation, Art N Glass proudly unveils a landmark project that encapsulates the essence of modern design—The Commercial Centre. This architectural masterpiece stands as a testament to our commitment to pushing boundaries, embracing fluidity, and redefining the very fabric of commercial architecture.

The Commercial Centre is adorned with our exclusive Glazing and Facade F-32, a harmonious blend of form and function. This facade not only adds a contemporary edge to the building but also serves as a canvas for artistic expression. The F-32 facade, with its sleek lines and modern aesthetics, resonates with the dynamic spirit of the commercial landscape.

Ensuring safety without compromising on style, the Commercial Centre boasts High-Performance Security Glass, a testament to Art N Glass's unwavering commitment to both security and sophistication. This glass variant not only reflects our dedication to excellence but also serves as a shield, safeguarding the essence of the commercial hub.

What sets the Commercial Centre apart is its one-of-a-kind curved building structure. This architectural marvel is a testament to the innovative spirit of Art N Glass, showcasing fluidity in design that seamlessly blends with its surroundings. The unique curvature adds a touch of avant-garde elegance, making the Commercial Centre a truly iconic landmark.





IRIS CLUB

Chandigarh , Punjab.

Elegance in Symmetry at Iris Club

In the prestigious pages of our annual magazine, Art N Glass proudly presents Iris Club—a beacon of architectural excellence where our products seamlessly integrate, transforming spaces into timeless works of art.

The exterior facade of Iris Club stands as a testament to the transformative power of design. The F-32 Facade, adorned with a pressure plate and security glass, creates an architectural masterpiece that not only captivates the eye but also ensures durability and safety.

Graceful arch windows, reminiscent of colonial architecture, adorn the beautiful round structure of Iris Club. These windows not only add a touch of classical elegance but also provide a harmonious balance to the overall design. The meticulous design and craftsmanship of the arch windows showcase Art N Glass's ability to seamlessly blend tradition with modernity.

Iris Club stands tall as a white beauty, exuding an aura of sophistication with its colonial architecture. The round shape, adds a touch of grandeur and timelessness. The building's outstanding design is a visual symphony of classical elements, creating an iconic structure that transcends trends.

The grandeur of Iris Club is further accentuated by its colossal columns and pillars. These architectural elements not only provide structural support but also add a sense of regality to the building.

Iris Club is more than a building; it's a testament to Art N Glass's dedication to creating spaces that transcend the ordinary. The integration of F-32 Facade with Pressure Plate and Security Glass, Arch Windows, and the classical elements of colonial architecture transforms Iris Club into a masterpiece that stands as a symbol of architectural brilliance.





Copyright Art N Glass Inc



PARMANAND HOSPITAL

Yamuna Bazar, New Delhi

The facade design of Parmanand Hospital is a testament to modern architecture and functional aesthetics. Carefully curated with a focus on both form and functionality, the design integrates cutting-edge elements to create a visually striking and efficient exterior.

Product Highlights:

1. Alliance F50SG: The Alliance F50SG is a key feature in the hospital's facade. This advanced fenestration system combines style and substance, offering a seamless integration of windows that not only enhance the visual appeal but also contribute to the overall energy efficiency of the building. The F50SG provides a modern and sleek look while ensuring optimal performance in terms of insulation and security.

2. Structural Glazing: Structural glazing is employed as a prominent design element in the hospital's facade. This technique involves the use of glass panels that are structurally bonded to the building's framework, creating a sleek, frameless appearance. The structural glazing not only enhances the aesthetic appeal but also allows for ample natural light, contributing to a bright and welcoming environment within the hospital.

3. High-Performance Glass: High-performance glass is a crucial component of the facade design. Selected for its ability to regulate heat, reduce glare, and enhance insulation, this glass ensures that the hospital remains energy-efficient while providing a comfortable interior environment. The high-performance glass contributes to the overall sustainability and functionality of the building.

4. Artrail R46 Railing with Security Sentry Glass: The Artrail R46 railing, combined with security Sentry glass, serves a dual purpose in enhancing safety and aesthetics. The parametric design of the R46 railing adds a contemporary touch to the facade, while the integration of security Sentry glass ensures the safety of occupants. This combination of form and function exemplifies the commitment to creating a secure and visually appealing exterior. The Parmanand Hospital Facade Design, with its product highlights including the Alliance F50SG, structural glazing, high-performance glass, and Artrail R46 railing with security Sentry glass, reflects a holistic approach to modern architecture. Beyond the visual appeal, the design prioritizes functionality, sustainability, and safety, creating a facade that aligns with the hospital's commitment to providing a cutting-edge and secure healthcare environment.







PRIVATE RESIDENCE

Lok Vihar, New Delhi

The private residence project in Lok Vihar, New Delhi, is a showcase of minimalist architecture and modern design with a distinctive parametric shape. The vision behind this project is to create a residence that stands out for its simplicity, elegance, and functionality while minimizing the use of materials. Here are the product highlights that contribute to the unique character of this dwelling:

1. Alliance Window: The Alliance Window is a central element in this residence, contributing to its aesthetic appeal and functionality. Crafted with precision and designed to align with the minimalist ethos, the Alliance Window seamlessly integrates with the overall architectural vision. Its sleek design and quality construction make it a standout feature, allowing residents to enjoy natural light and views in a way that complements the minimalist design.

2. Artrail Railing R46: The Artrail Railing R46 adds a touch of sophistication to the residence, combining functionality with an artistic element. This railing system, with its parametric design, not only serves its practical purpose but also becomes a visual focal point. The R46 design enhances the overall aesthetics of the space, creating a seamless connection between the interior and exterior while adhering to the principles of minimalist architecture. This private residence in Lok Vihar goes beyond being just a house; it is a contemporary masterpiece that emphasizes the beauty of living with less. The parametric shape adds a dynamic and modern dimension to the design, creating a visual impact that resonates with the surrounding environment. Residents and visitors alike can expect a unique blend of functionality and minimalistic luxury within the heart of New Delhi. The carefully selected product highlights, including the Alliance Window and Artrail Railing R46, contribute to the overall ambiance, allowing occupants to experience the beauty of simplicity in every aspect of their living space.

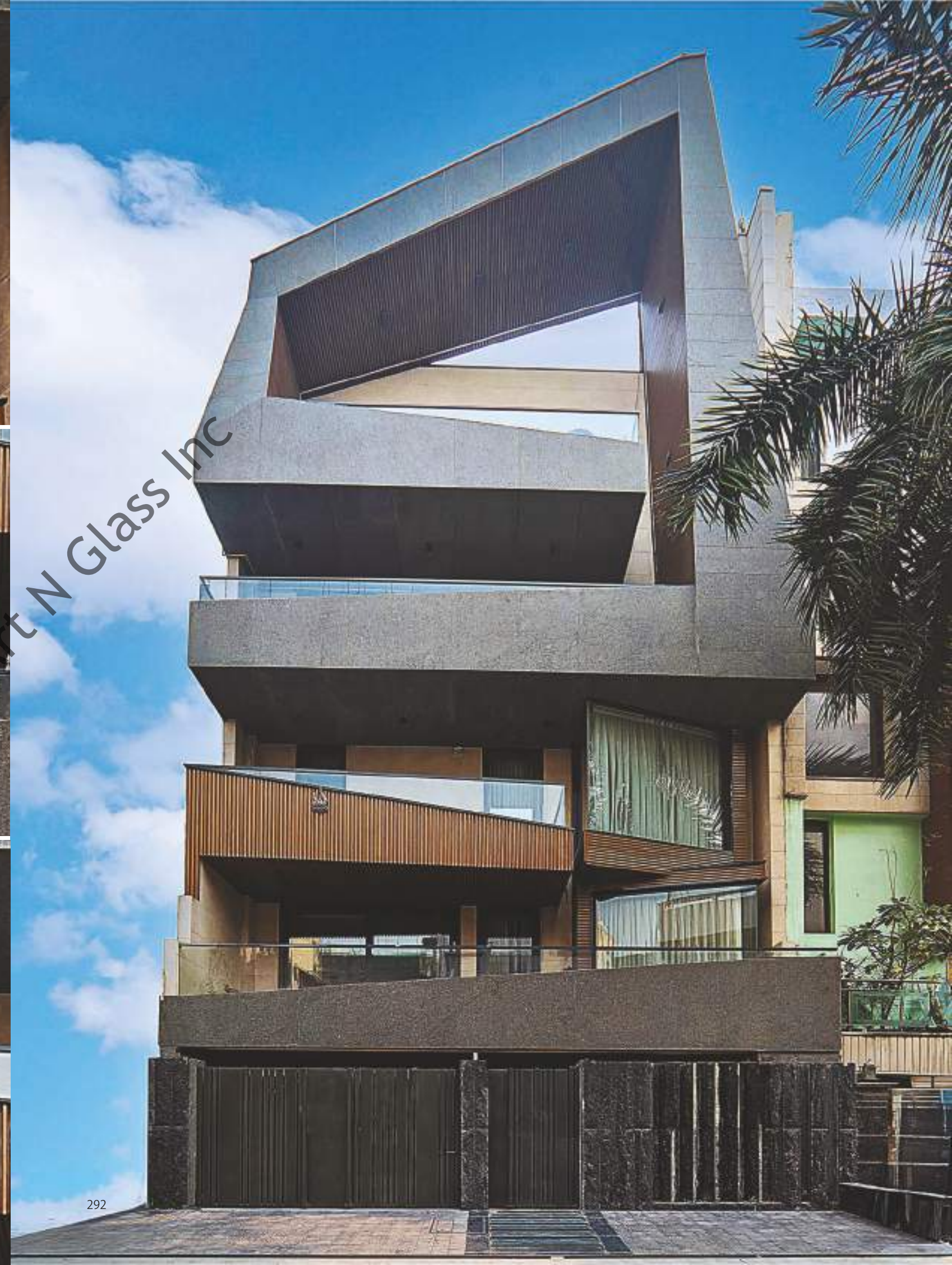



JEWEL OF INDIA

Jaipur, Rajasthan

In the heart of Rajasthan, Jaipur stands as a living canvas of heritage and opulence. Known as the 'Pink City,' it exudes a charm that transcends time, captivating all with its exceptional beauty and storied legacy. Our role in this city's narrative unfolded in a significant project where we were entrusted with a pivotal responsibility.

Our craftsmanship took center stage as we designed and meticulously fabricated all the doors and windows for a distinguished high-rise in Jaipur. Opting for uPVC, a material seamlessly blending modernity with tradition, our work aimed not just at functionality but at becoming an integral part of the city's architectural identity.

Beyond doors and windows, our touch extended to the club house's railing customization, adding bespoke elements that mirrored the city's regal lifestyle. Each intricate design bore the imprint of our commitment to creating spaces that harmonize with Jaipur's grandeur.

The third dimension of our contribution unfolded in the form of mirrors strategically placed throughout the high-rise. These mirrors became reflective canvases, introducing sophistication and elegance while mirroring the city's regality in every gleam.

As Jaipur embraces unprecedented growth in its luxury home segment, our project stands as a living embodiment of modern living seamlessly interwoven into the historical fabric of the city. Our doors, windows, railings, and mirrors collectively weave a story that complements Jaipur's regal past and aligns with its dynamic present. Being part of this transformative journey is an honor, where our craftsmanship harmonizes with a city that effortlessly blends its storied legacy with a vibrant contemporary spirit.





PRIVATE RESIDENCE

New Delhi

Private Residence: A Symphony of Simplicity and Elegance

The exterior of the residence is adorned with a captivating Glass Railing, complemented by a sleek Stainless Steel Handrail. This combination not only defines the boundaries with transparency but also adds a contemporary touch. The stainless steel handrail enhances both the safety and aesthetic aspects, creating a refined exterior statement.

The simplicity of the house is accentuated by the use of Alliance Sliders in a sleek black powder-coated finish. These sliders seamlessly connect the interior and exterior spaces while adding a touch of modernity. The black finish enhances the clean lines of the house, creating a harmonious visual appeal.

The private residence is a celebration of simplicity, where each element contributes to an uncluttered and sophisticated living space. The Glass Railing, Stainless Steel Handrail, and Exterior Alliance Slider work in tandem to elevate the overall aesthetic without compromising the simplicity that defines the essence of the house.





TAJ THEOG

Shimla, Himachal Pradesh

Embark on a journey through the pristine mountains of Devbhumi, Himachal Pradesh, leaving behind the capital city. Wind your way past the scenic landscapes of Kufri & Fagu until you reach the charming town of Theog. Just beyond Shimla, Theog unfolds as a hidden world with its five picturesque 'ghats' or ridges – Rahi Ghat, Deori Ghat, Prem Ghat, Janoghat, and Bagaghat.

Nestled at the edge of a ridge in Theog stands our architectural marvel, a luxurious hotel in Shimla. Paying homage to Himachal Pradesh's rich craftsmanship and offering breathtaking 180° views of Churdhar, the outer Himalayas' highest peak, this mesmerizing property boasts 97 rooms and suites. Each room provides majestic views of the surrounding Himalayan range, creating an unparalleled experience.

Our role in this project was pivotal, as we were entrusted with the task of elevating the hotel's aesthetic appeal. Inspired by the best of Himachal Pradesh's architectural heritage, our collaboration involved choosing Alliance windows for the facade and fenestration solutions. However, our contribution extended far beyond the exterior, as we meticulously curated the glasswork within the interiors.

Within the confines of this luxurious mountain retreat, our team meticulously crafted glass cubicles, mirrors, railings, partitions, and more. Every detail was executed with precision, enhancing the overall ambiance of the hotel. As you explore the interiors, the seamless integration of glass elements adds a touch of sophistication, reflecting our commitment to excellence.





Contact us for More

Questions? Comments? Concerns?

Contact us to discuss anything you'd like, or simply drop a line to say hi. We love (virtual) coffees and always welcome the opportunity.

Copyright Art N Glass Inc

Toll Free no.
1800 102 1464

Email.
sales@artnglassinc.com

website
www.artnglassinc.com